CHALLENGER

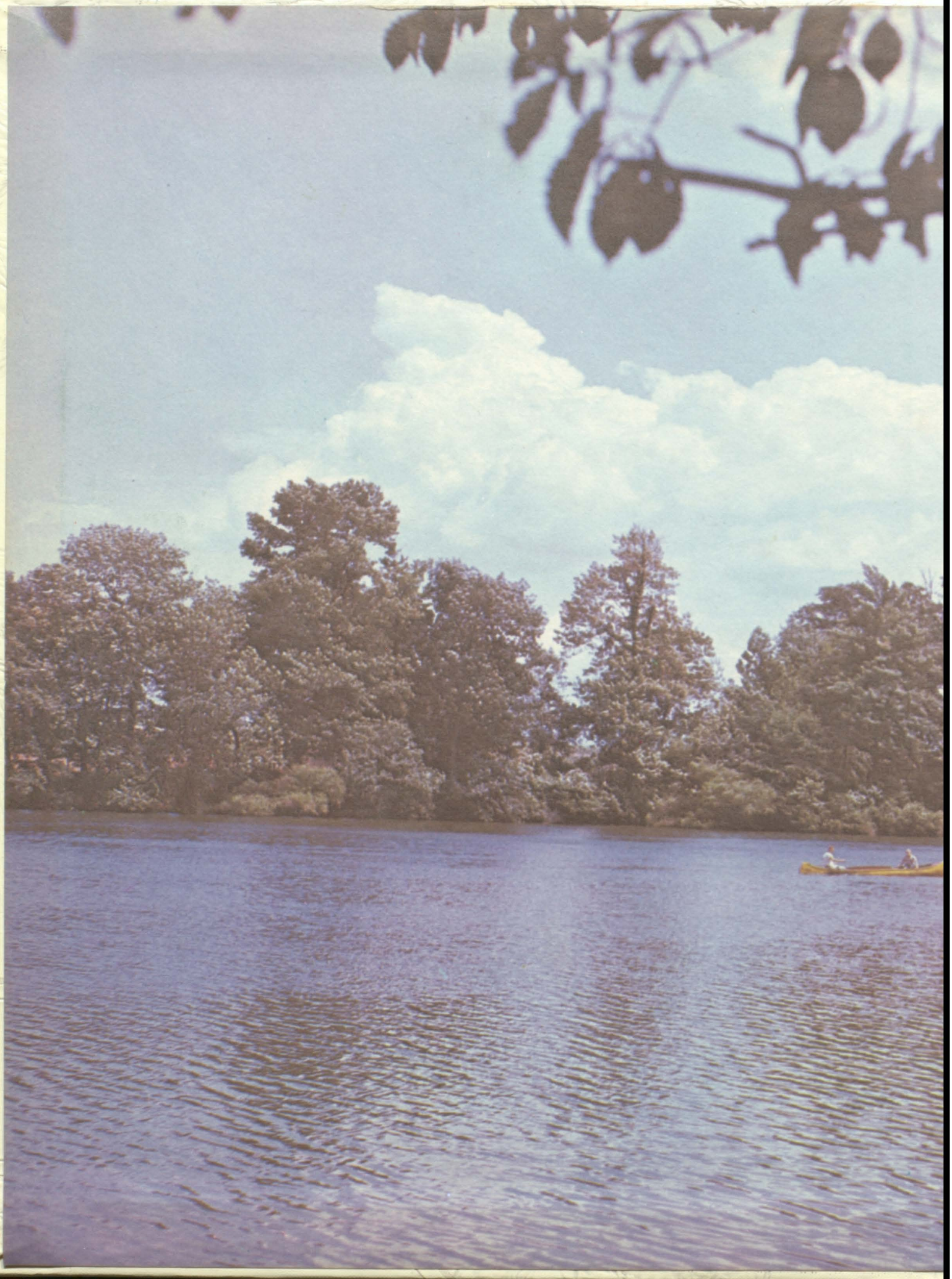

The Class of '60 of

GALESBURG — AUGUSTA HIGH SCHOOL

Presents . . .

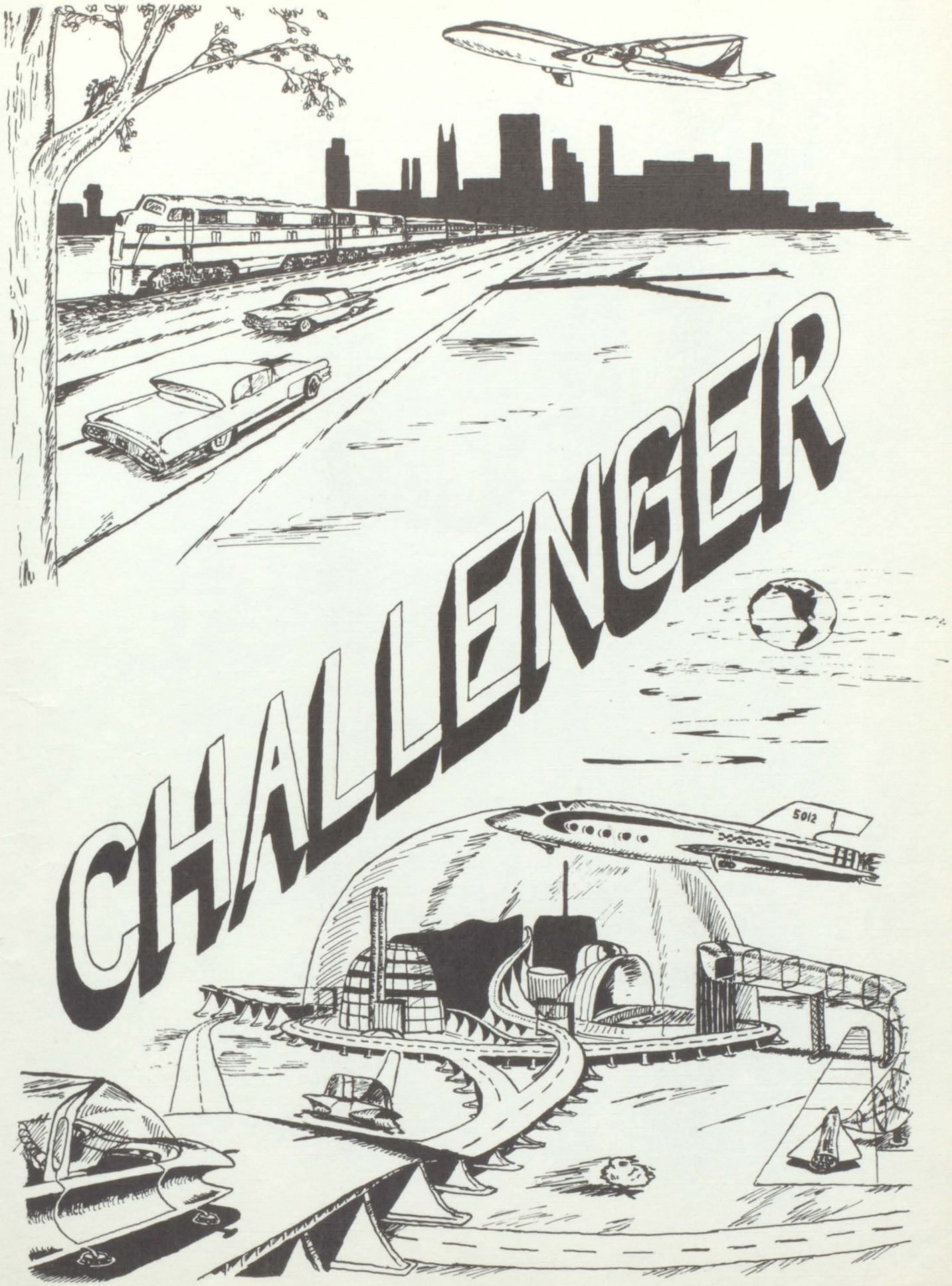
CHALLENGER
5012

FOREWORD

The staff of the CHALLENGER wishes to point out that this year's annual contains a unique theme. Through the 1959-60 annual, we have tried to preserve the memories of today and portray the challenge of the future. We hope that each reader enjoys this striking effect, and that he also shall realize that during his lifetime he may see these portrayals become reality.

ADMINISTRATION

CHARLES C. COGGINS, Superintendent
B.S., Eastern Michigan University
M.A., University of Michigan

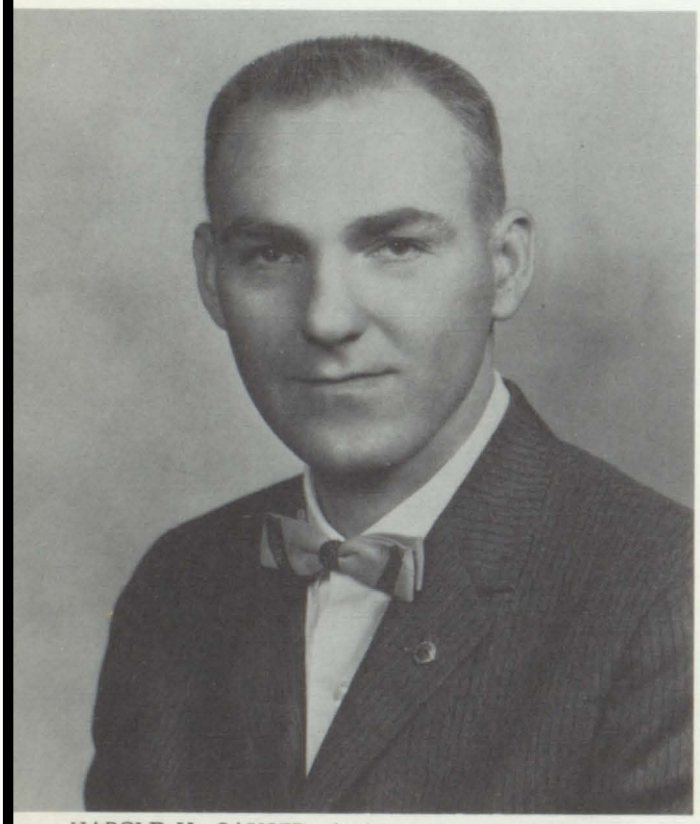

HAROLD V. SAUSER, Assistant Superintendent
A.B., Western Michigan University
M.A., Western Michigan University

WESLEY R. BURRELL, Principal
A.B., Eastern Michigan University
M.A., University of Michigan

FACULTY

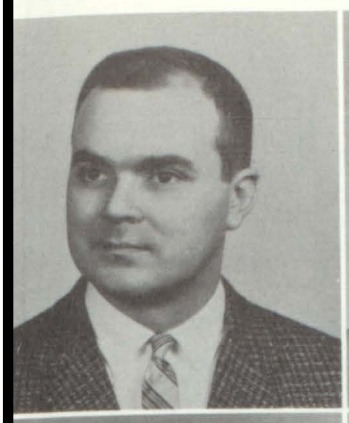

ROGER BOOMERSHINE
B. S. (Mechanical Arts) B. S., Western Michigan University

RUTH BURRELL
A. B., M. A. (Library) A. B., Western Michigan University; M. A., University of Michigan

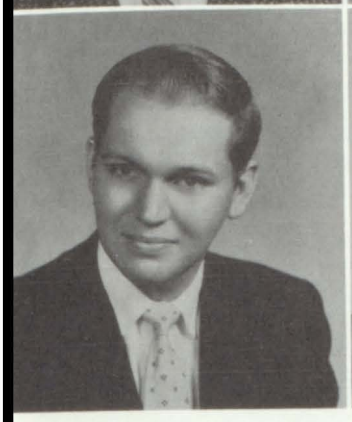

THOMAS CAREY
B. M. (Band and Chorus) B. S., Western Michigan University

DOMINIC COURT
B. S. (English and Journalism) B. S., State College, St. Cloud, Minnesota

ABBY DeVRIES
B. S. (Home Economics) B. S., Michigan State University

MARY C. DORAN
B. S. (Arts and Crafts) B. S., Western Michigan University

RICHARD C. FLEMING
A. B., M. A. (Biology) A. B., Kalamazoo College; M. A., University of Kansas

THELMA EDWARDS
B. S. (Business Subjects), Hillsdale College; B. S., Western Michigan University

FRANK FRIEDMAN
A.B., M.A. (English and Foreign Language)
A.B., Western Michigan University; M.A., Western Michigan University

JOYCE R. JOLIN
A.B., M.S. (English and Speech) A.B., Western Michigan University; M.S., University of Wisconsin

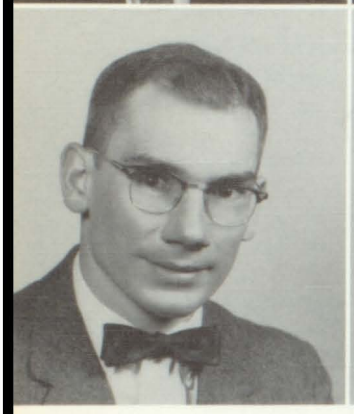

HERMAN KIEWIET
B.B.A., M.A. (Business Subjects) B.B.A., Western Michigan University; M.A., Western Michigan University

JACK G. MAREMA
A.B., M.A. (Guidance) A.B., Hope College; M.A., Western Michigan University

WILLIAM MASKILL
B.S. (Physical Education) B.S., Michigan State University

GARY MORRISON
A.B. (Social Studies) B.A., Kalamazoo College

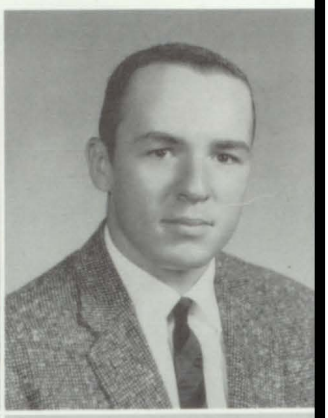

HELENE STAGER
A.B., M.A. (Geometry) A.B., Eastern Michigan University; M.A., University of Michigan

JOHN H. WAGAR
B.S. (Math and Science), Western Michigan University; B.S., University of Michigan

VIRGINIA WINTER
B.S. (Physical Education) B.S., LaCrosse College, Wisconsin

SENIORS

SENIOR HONORS

KEN MAHAFFAY
President

KATHY VAN SICKLER
Vice President

FAYE REEDER
Secretary

WILMA COX
Treasurer

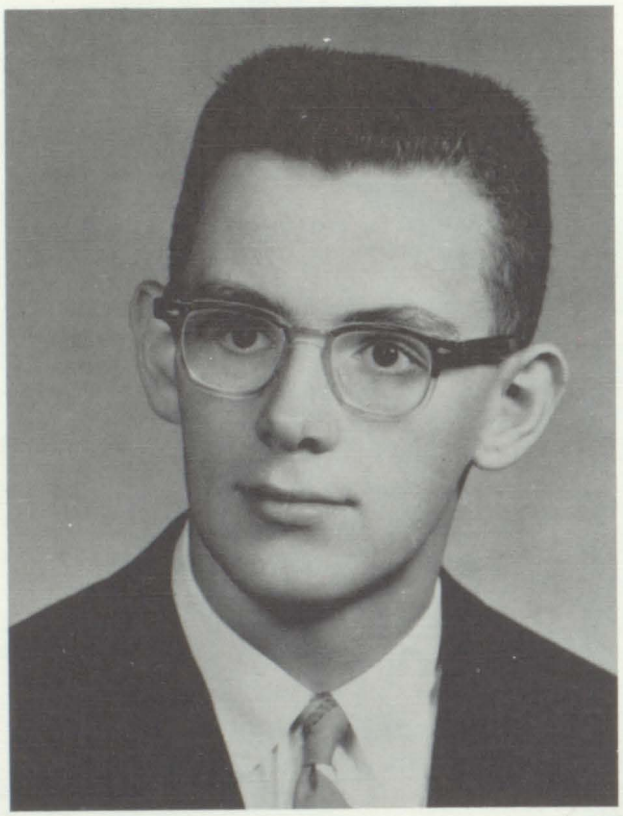

WAYNE HOLBROOK
Valedictorian
3.97 Grade Average

JACK MASON
Salutatorian
3.83 Grade Average

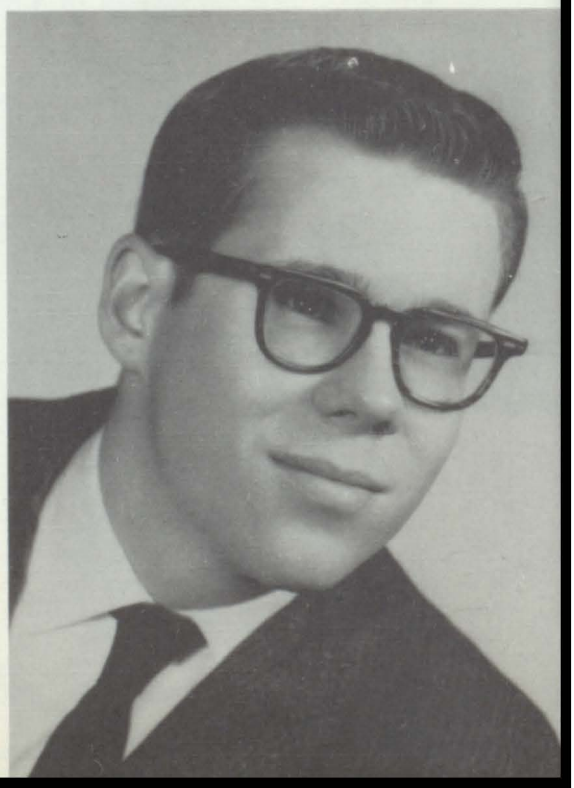

CAROL JEAN ARMSTRONG
"Carol"
F.H.A. 1, 2, 3, 4, Chorus 3, Pep Club 1, 2

NORMAN OAKLEY BAILEY
"Norm"
Chorus 4, Band 1, Concessionaires 1, 2, Varsity Club 2, 3, 4, Football 3, 4, Basketball 1, 2, 3, Track 3, Baseball 2, 3, 4

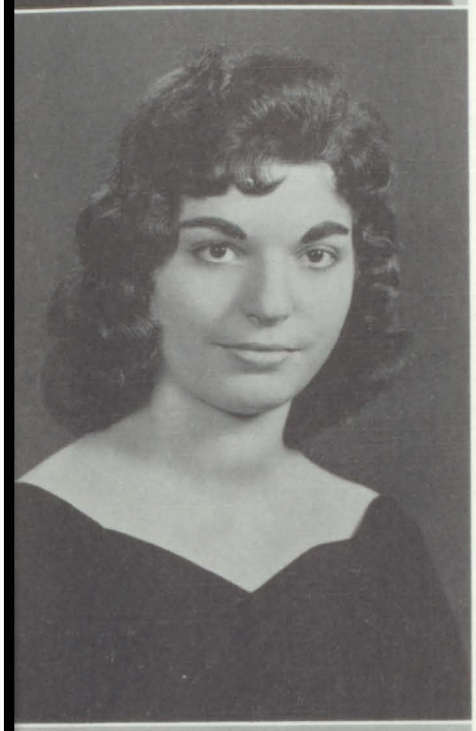

DELORES Z. BARGER
"Dee"
F.N.A. 3, Fall Play 3, Spanish Club 1, 2, Art Club 3, Transferred from Springfield 4

HARVEY CHARLES BEATTY, JR.
"Harv"
Annual Staff 4, Tennis 1, 2, 3, 4

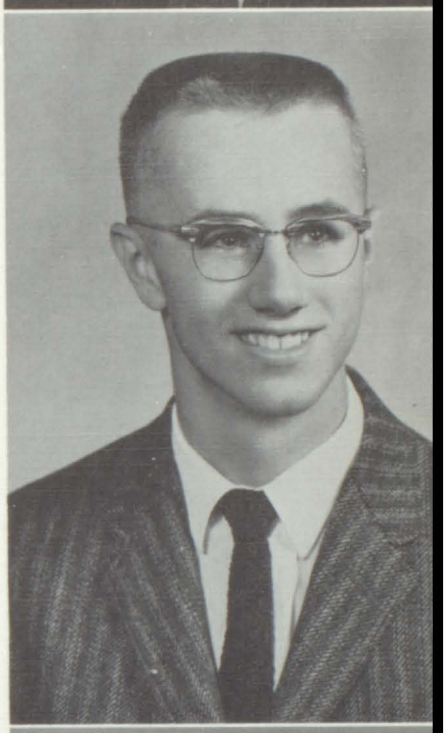

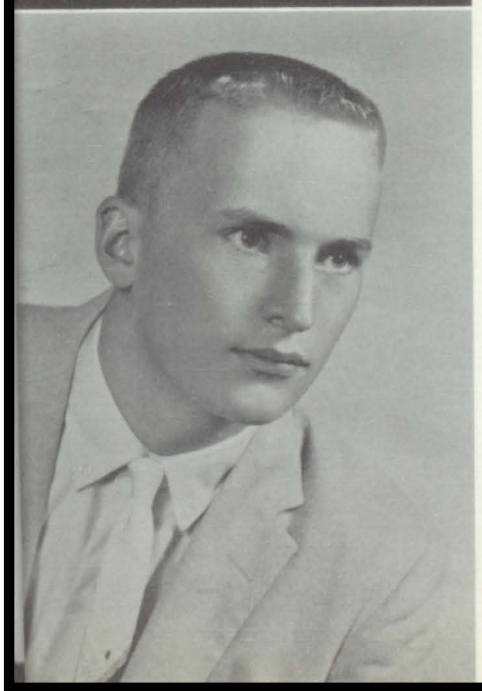

MARK BECKER
"Marbec"
Annual Staff 4, Band 1, 2, 3, 4, Football 3, 4, Track 3, 4, French Club 4, Varsity Club 3, 4

GARY LEE BISHOP
"Bish"
Student Council Rep. 3, Chorus 1, 2, 3, 4, Varsity Club 2, 3, 4, Spring Play 3, Fall Play 4, Spring Musical 2, 3, Football 1, 2, 3, 4, Basketball 1, 2, 3, 4, Track 2

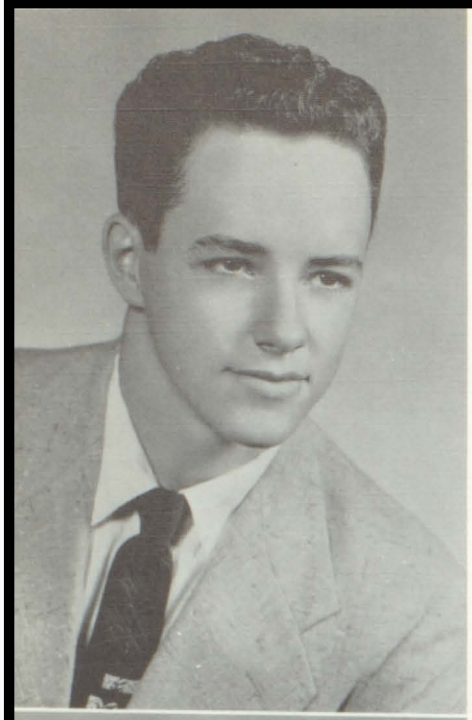

HARVEY BRADEN
"Harv"
Baseball 2, Basketball 1, 2, Chorus 3

JON LANE BROBERG
"Jon"
Student Council 3

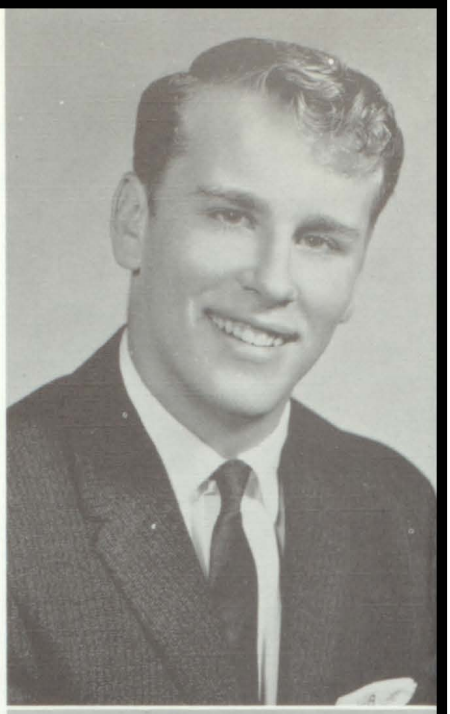

DALEENE RUBY BROWN
"Dale"
Chorus 1, 2, Concessionaires 4

MARILYN JEAN CAINES
"Susie"
Annual Staff 4, Student Council Rep. 1, Commercial Club 2, 3, 4, F.T.A. 1, 2, F.H.A. 2, 3, Library Staff 1, Pep Club 1, 2, 3, 4, Cheerleader, Reserve 2, Varsity 3, 4, G.A.A. 2

DIANE KAY CARPENTER
"Di"
Commercial Club 2, 3, 4, F.H.A. 1, 2, 3, 4, Band 1, 2, 3, 4, Pep Club 1, 2

MARTHA GAYLE CARTWRIGHT
"Marty"
F.H.A. 1, 2, 3, 4, Library Staff 1, Pep Club 1, 2

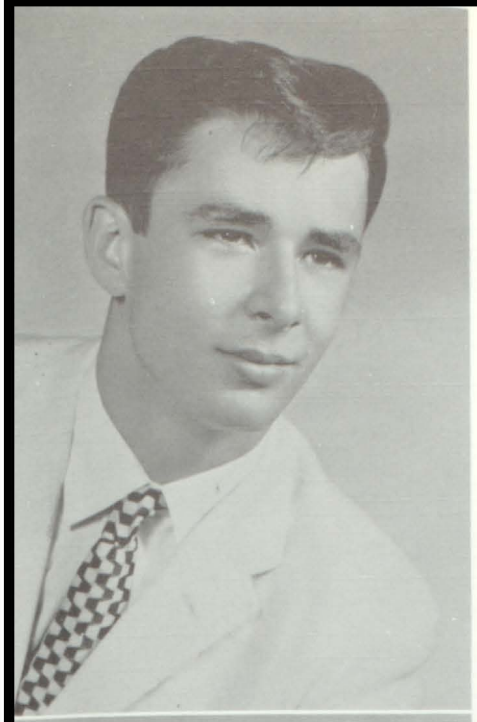

KENNETH WAYNE CHAPMAN
"Chappy"
Rampages Staff 4, F.T.A. 2, Chorus 1, Varsity Club 2, 3, 4, Football 1, 2, 3, 4, Basketball 1, 2, 3, 4, Track 2, Baseball 2, 3, 4

JEFFERY CHARLES CLICK
"Jeff"
Student Council Rep. 4, Chorus 3, 4, Varsity Club 2, 3, 4, Fall Play 3, Spring Musical 3, Fall Play 4, Football 1, 2, 3, 4, Basketball 1, 2, 3, 4, Baseball 2, Tennis 1, 2, 3, 4

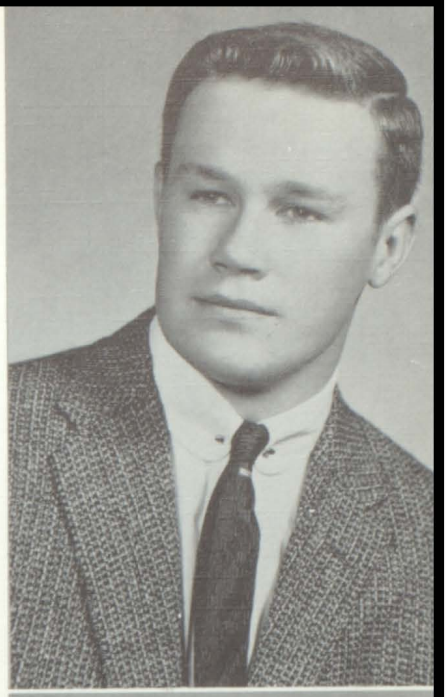

CAMILLA KAY CONOR
"Camilla"
Rampages Staff 4, F.T.A. 1, 2, 3, 4, Treasurer 3, Band 1, 2, 3, 4, Fall Play 3, Spring Musical 3, French Club 4, G.A.A. 2

WILMA MARIE COX
"Coxy"
Annual Staff 4, Commercial Club 2, 4, Band 1, 2, 3, 4, Sec.-Treas. 4, Pep Club 1, 2, 3, 4, F.N.A. 2, 3, 4, Treas. 2, Class Treas. 4, G.A.A. 2

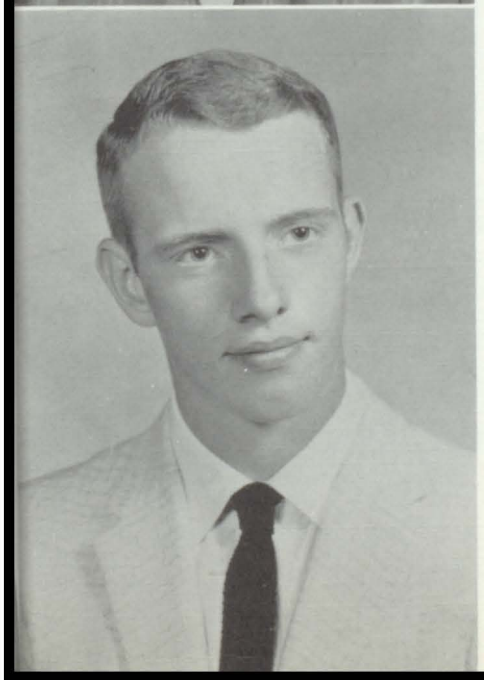

WARREN JAMES CROCKER
"Jim"
Football 2, 3, Basketball 2, 3, 4, Track 2

EUGENE CLAIR CRUMMEL
"Eugene"
Chorus 3

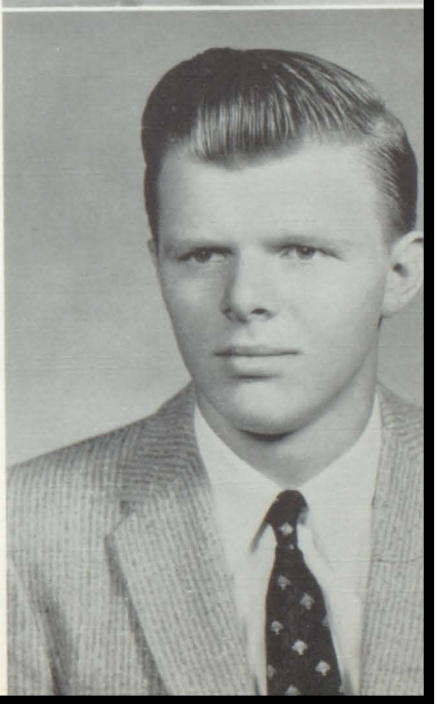

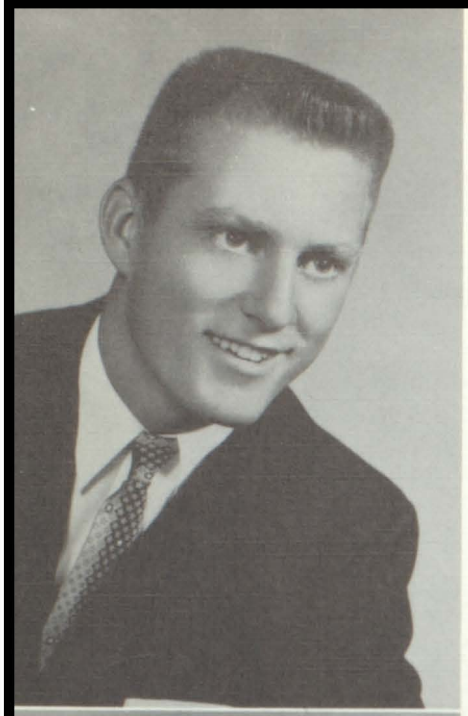

LARRY A. DANGER
"Lar"
Student Council Rep. 4, Varsity Club 3, 4, Football 2, 3, 4, Baseball 2

DELORES NINA DUNITHAN
"Dee"
F.T.A. 2, F.H.A. 1, 2, 3, 4, Vice Pres. 4, Chorus 1, 3, Library Staff 4, Sec.-Treas. 4, Pep Club 1

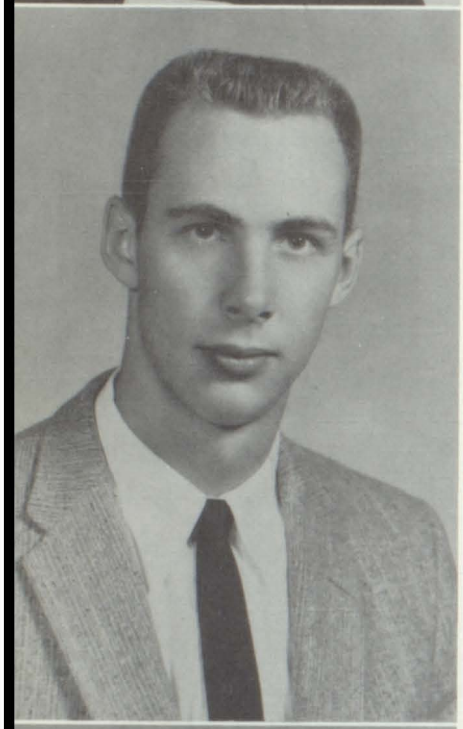

RONALD DAVID DUNLAP
"Ron"
Concessionaires 1, Varsity Club 3, 4, Football 2, 3, 4, Basketball 3

CAROL ANN EMMONS
"Carol"
Rampages Staff 3, 4, Co-op 4, Commercial Club 2, 3, 4, F.H.A. 1

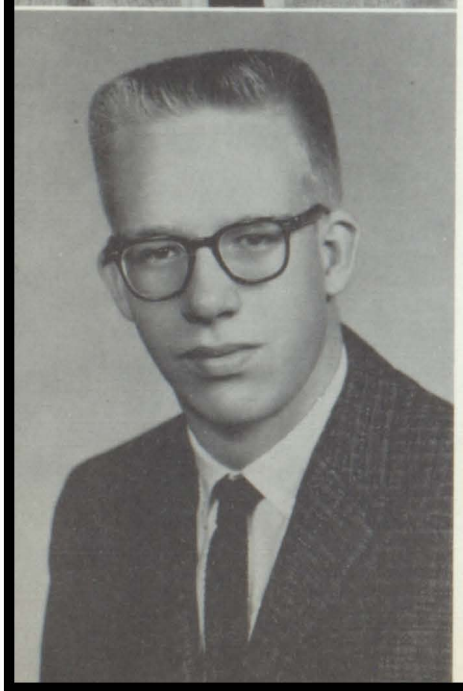

GEOFFREY C. ENLUND
"Jeff"
Rampages Staff 4, Varsity Club 3, 4, Football 1, 2, 3, 4, Basketball 2, 3, 4, Tennis 2

NORMAN RICHARD ESMAN
"Norm"
Chorus 1, 2, 3, 4, Library Staff 2, Basketball 1, Transferred from Kalamazoo Central 4

ALICE LOUISE GRIFFIN
"Grif"
Rampages Staff 4, F.T.A. 4, F.H.A. 2, 3, Band 3, Pep Club 1, 2, 3, F.N.A. 1, 2, 3, 4, G.A.A. 2, Play Staff 3, 4

WILLARD MERRITT HAYES
"Willard"
Chorus 4

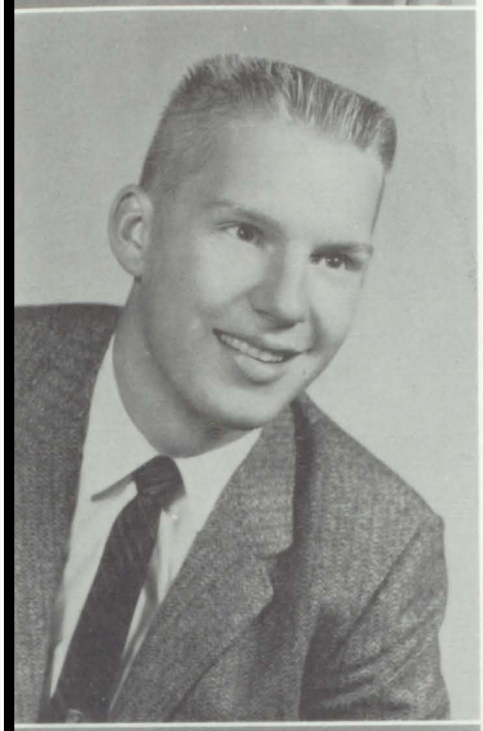

EDWARD ELLIOT HEALY
"Ward"
Varsity Club 3, 4, Football 1, 2, 3, 4

KATHLEEN DIANE HENDRICK
"Diane"
Commercial Club 2, 3, 4, F.T.A. 1, 2, 3, 4, F.H.A. 3, 4, Library Staff 1, Concessionaires 1, 2, 3, 4, Pep Club 2

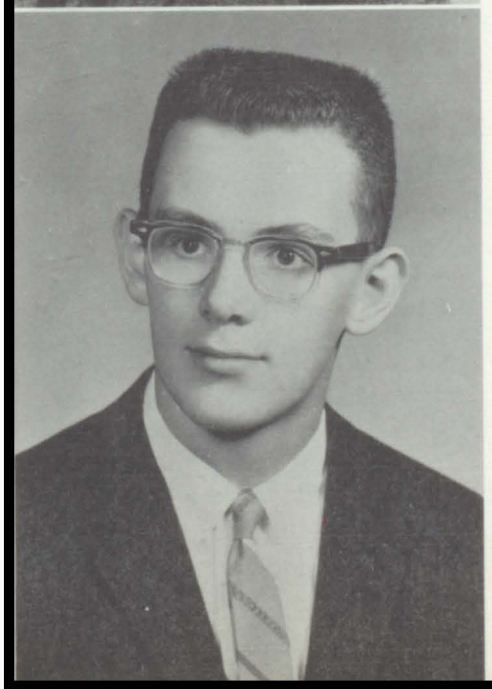

WAYNE HOLBROOK
"Wiley"
Annual Staff 4, Band 1, Varsity Club 3, 4, Football 1, 2, 3, 4, Play Staff 3, 4

ELLEN JANE HOLLOWAY
"Ellen"
F.T.A. 1, 2, 3, F.H.A. 1, Chorus 1, Library Staff 2, Pep Club 2

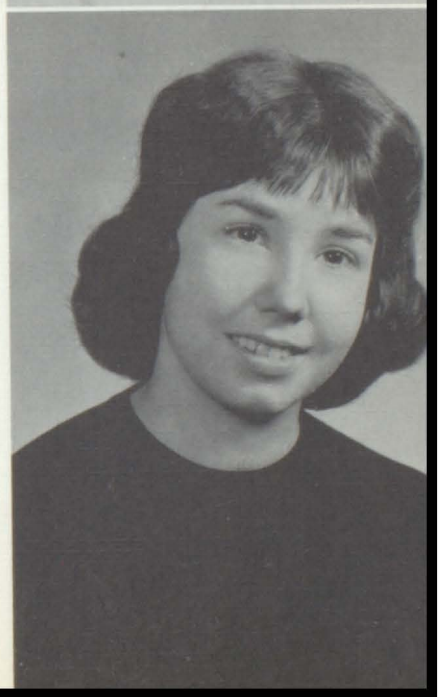

RICHARD LESTER HORN
"Dick"
Rampages Staff 4, F. T. A. 2, Chorus 3, Varsity Club 4, Football 1, 2, 3, 4, Track 3, Baseball 1, 2, 3, 4

WILLIAM KNIGHT
"Big Bill"
Varsity Club 3, 4, Fall Play 3, Football 1, 2, 3, 4, Track 4, Baseball 1, 2, 3, French Club 4

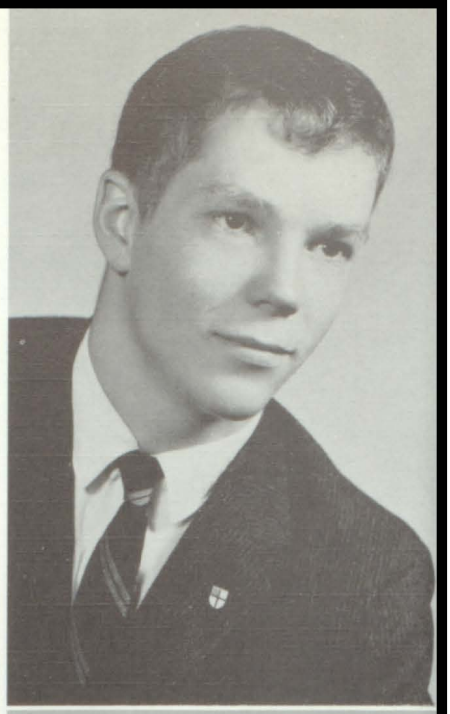

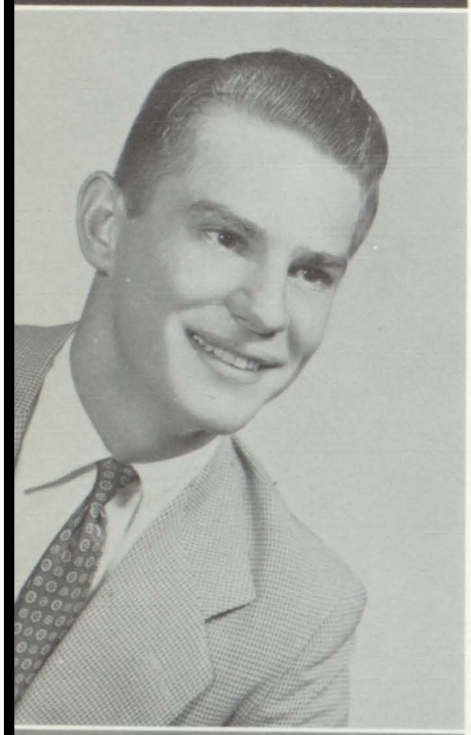

GERALD WAYNE KROHN
"Jerry"
Chorus 4, Band 1, 2, 3, 4, Varsity Club 3, Basketball 1, 2, 3, 4, Baseball 2, 3, 4, Transferred from Climax-Scotts 3

JAMES RICHARD LEMON
"Jim"
F. T. A. 2, 3, 4, Chorus 3, Band 1, 2, 3, 4, Varsity Club 4, Football 3, 4, Track 1

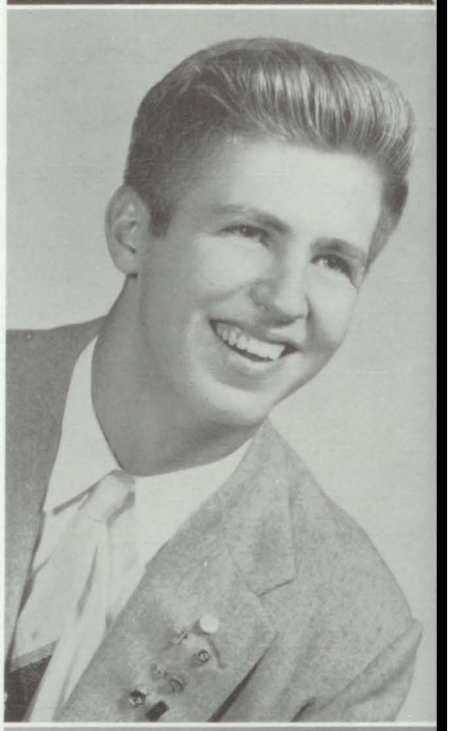

CAROL LYNNE McGOWAN
"Mac"
Annual Staff 4, Student Council Treas. 4, Commercial Club 2, 3, 4, F. T. A. 3, 4, Pep Club 1, 2, 3, 4, F. N. A. 2, French Club 4, G. A. A. 2

KENNETH E. MAHAFFAY
"Ken"
Varsity Club 2, 3, 4, Football 1, 2, 3, 4, Basketball 1, Track 2, 3, 4, Baseball 1, 2, 3, 4, Class Pres. 1, 2, 3, 4

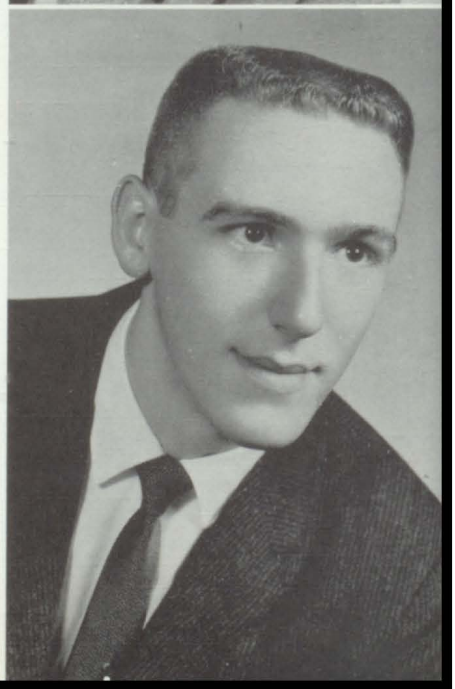

ROSE ANN MAKOWSKI
"Rosey"
Commercial Club 2, F.T.A. 1, 2, 3, 4, Vice Pres. 4, F.H.A. 2, 3, 4, Library Staff 4, Pep Club 1, 2, 3, 4, Varsity Cheerleader 1, 2, 3, 4, Tennis 3, Class Vice Pres. 3, Class Sec. 3, G.A.A. Pres. 2, Homecoming Court 1, 2, Spring Show 2, 3, Band Follies 1

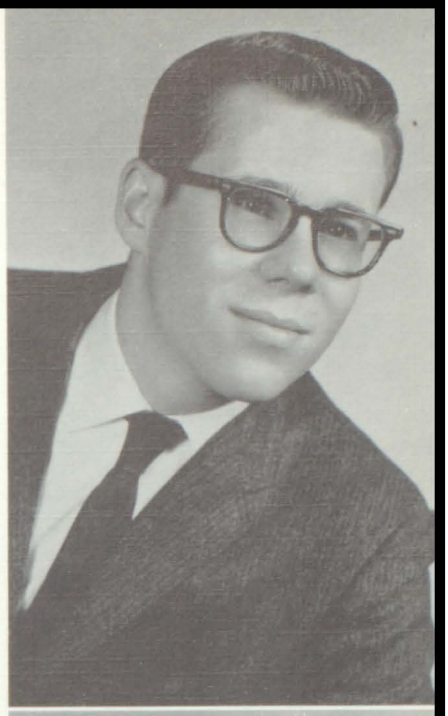

JACK FABIAN MASON
"Jack"
Annual Staff 4, Student Council Rep. 1, 4, Varsity Club 3, 4, Basketball 1, 2, Tennis 2, Class Vice Pres. 3

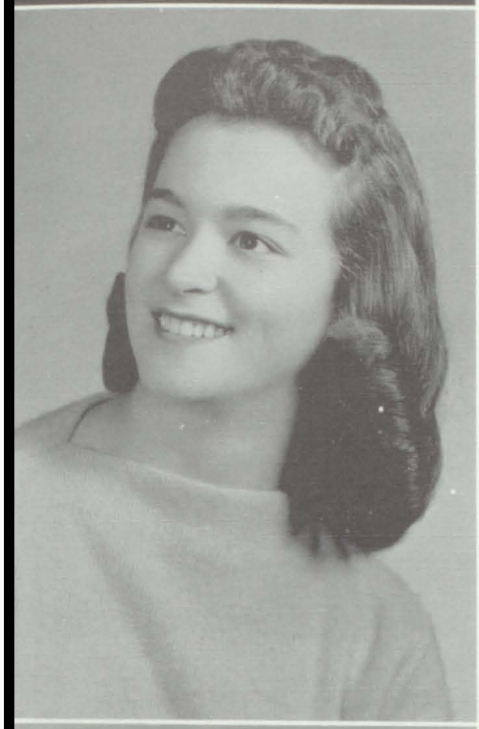

ELIZABETH ANN NEWTON
"Betty"
Commercial Club 2, F.H.A. 2, 3, 4, Sec. 4, Chorus 3, 4, Pep Club 2, 3, 4, F.N.A. 2, 3, 4, Varsity Cheerleader 2

DAVID C. OVIATT
"Dave"
Student Council Rep. 1, 2, 4, Chorus 1, Varsity Club 4, Basketball 1, 2, Track 1, 2, Baseball 1, 2, 3, 4, Class Pres. 2, Cross Country 2, Latin Club 1, 2, Transferred from Otsego 3

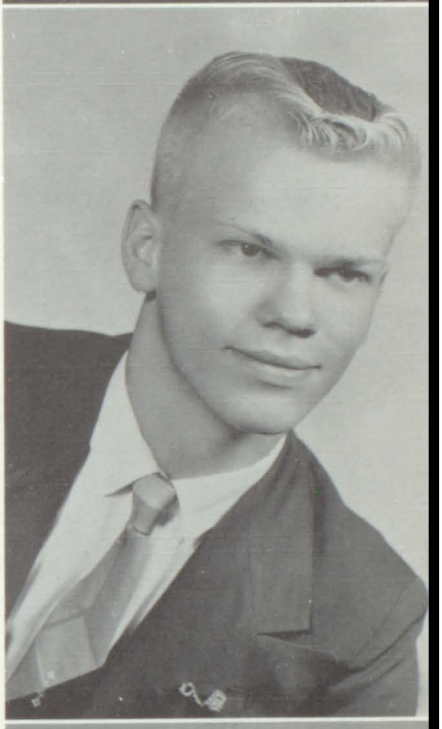

LEAH R. PATTEE
"Leah"
Rampages Staff 4, Commercial Club 2, 3, 4, Sec. 3, F.H.A. 2, 3, Treas. 3, Band 1, 2, 3, 4, Pep Club 1, 2, 3, 4, Cheerleader, Varsity 3, 4, Reserve 1, 2

LORETTA JUNE PIPER
"June"
Student Council Rep. 3, 4, Commercial Club 2, 3, 4, Vice Pres. 3, Treas. 4, F.H.A. 2, Chorus 4, Concessionaires 2, 3, Pep Club 2, 3

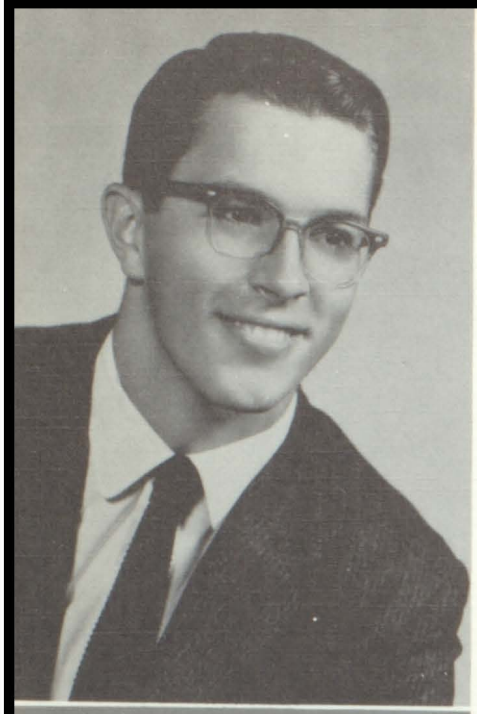

DAVID LEWIS RAYMER
"Dave"
Annual Editor 4, Student Council Rep. 1, Pres. 4, Varsity Club 1, 2, 3, 4, Sec. 2, Vice Pres. 3, Pres. 4, Football 1, 2, 3, 4, Tennis 1, 2, 3, Baseball 1, 2, 3

FAYE ELIZABETH REEDER
"Lizy"
Rampages Editor 4, Commercial Club 2, 3, 4, F. T. A. 1, Band 1, 2, 3, Librarian 2, Pep Club 1, 2, 3, 4, Cheerleader Reserve 1, 2, Varsity 3, 4, Class Vice Pres. 1, Treas. 2, 3, Sec. 4, Homecoming Court 3, Queen 4

CHARLOTTE NADINE ROELOF
"Char"
Student Council Sec. 3, 4, F. T. A. 1, 2, Band 1, 2, 3, 4, Class Sec. 2, G. A. A. 2

LARRY V. SCHUYLER
"Larry"
Varsity Club 3, 4, Football 1, 2, 3, 4, Track 2, Transferred from Otsego 3

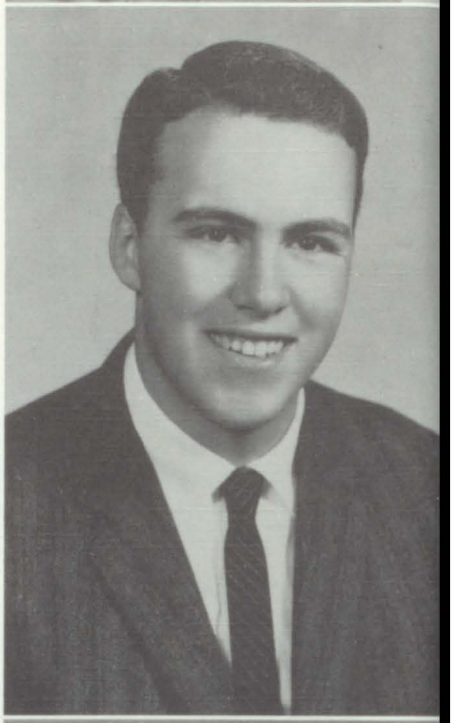

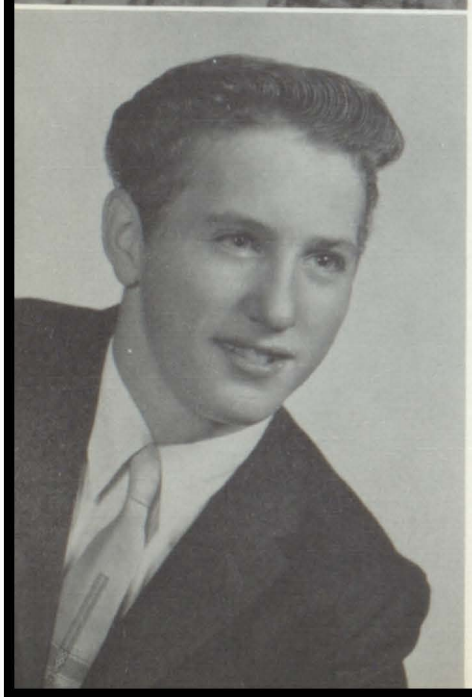

JACK SIMMONS
"Jack"
Concessionaires 2, 3

TERRI JEAN SIMMONS
"Terri"
F. H. A. 3, 4, Library Staff 1, Pep Club 1, 2, G. A. A. 1, 2

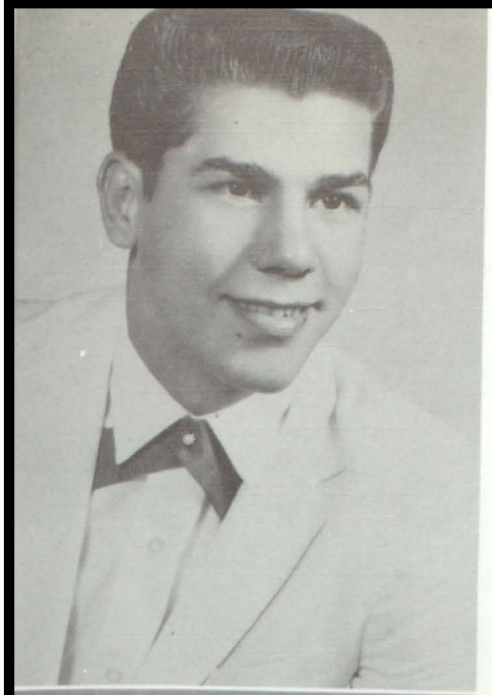

DARRELL SMITH
"Darrell"
Chorus 1, 2, 3, 4, Varsity Club 1, 2, Football 1, Basketball 1, 2, Baseball 1, 2, Transferred from Delton 4

JEFFERY L. SMITH
"Jeff"
Chorus 4

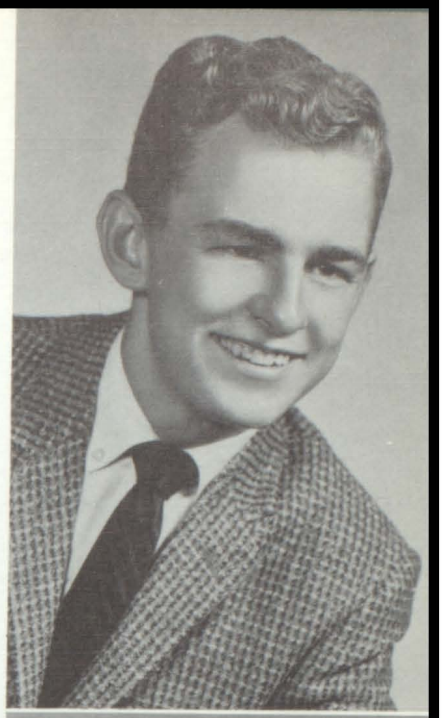

MARILYN BETTE SMITH
"Smitty"
Student Council Rep. 4, Commercial Club 3, Chorus 1, Pep Club 1, 2

JOYCE EVELYN TASSELL
"Joyce"
Commercial Club 2, 3, 4, F.H.A. 2, 3, 4, Chorus 2, 3, 4, Pep Club 2, 3, G.A.A. 2, 3

LINDA LOU TASSELL
"Linda"
Student Council Rep. 4, Commercial Club 2, 3, 4, F.H.A. 2, 3, 4, Chorus 2, 3, 4, Pep Club 2, 3, 4

LINDA LEE VANDERMOLEN
"Dutch"
Annual Staff 4, Commercial Club 2, 3, 4, F.T.A. 1, 2, 3, 4, Sec. 3, Historian 4, French Club 4, G.A.A. 2

KATHRYN KAY VanSICKLER
"Kathy"
Annual Staff 4, Student Council Rep. 1, Commercial Club 2, 3, 4, Sec. 2, Pres. 4, F.H.A. 2, 3, 4, Historian 4, Band 1, 2, 3, Concessionaires 1, 2, 3, Pep Club 1, 2, 3, 4, F.N.A. 1, 2, Fall Play 3, Varsity Cheerleader 4, Class Vice Pres. 4, G.A.A. 2, Spring Musical 3

DAVID GLEN VETTER
"Dave"
Annual Staff 4, F.T.A. 2, 3, 4, Library Staff 4, Concessionaires 4, Fall Play 3, Spring Play 3, Fall Play 4, French Club 4

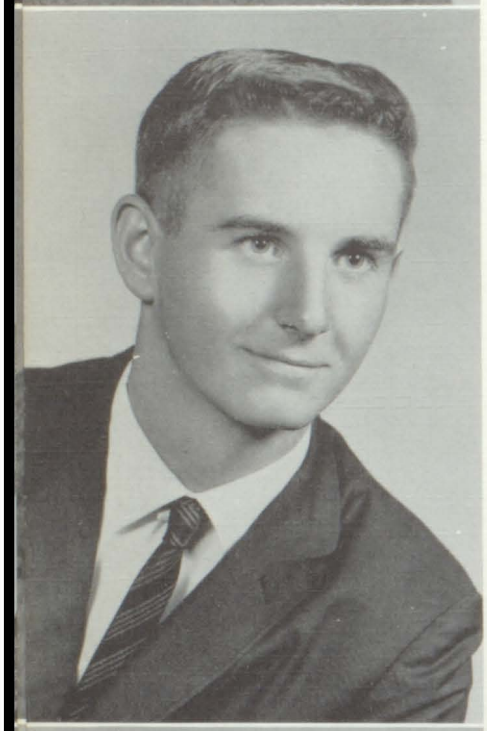

DONALD GEORGE VETTER
"Don"
Varsity Club 3, 4, Spring Play 3, Football 1, 2, 3, 4, Baseball 1, 2, 3, 4

GRACE ANN WEBSTER
"Grace"
Commercial Club 2, 3, F.H.A. 1, 2, 3, 4, Chorus 2, 3, 4, Band 2, 3, 4, Pep Club 3, 4, F.N.A. 3, 4, G.A.A. 2, 3

CAROL JEAN WHEAT
"Jeannie"
Commercial Club 3, Library Staff 1, Pep Club 1, 2, F.N.A. 3, Fall Play 3, Spring Play 3, Fall Play 4

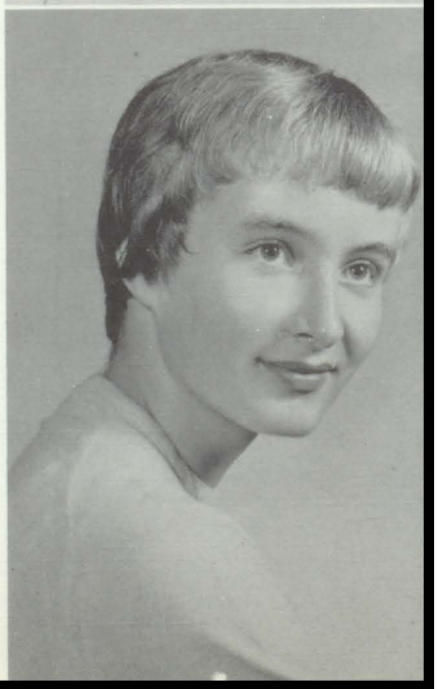

JoANN WILLIAMS
"Jo"
Annual Staff 4, Commercial Club 4, F.H.A. 2, 3, 4, Band 3, 4, Pep Club 1, 3, 4, F.N.A. 2, 3, Tennis 3, G.A.A. 2, 3, 4, Pres. 3, 4

DELORES JEAN WILSON
"Dee"
Commercial Club 3, 4, F.H.A. 2, 3, 4, Chorus 4, Concessionaires 3, 4, Pep Club 1, Dramatics 3

DORIS JANE WILSON
Rampages Staff 3, Commercial Club 3, 4, F.H.A. 1, 2, 3, 4, Chorus 4, Concessionaires 4, Pep Club 1

PATRICIA ROSE WILSON
"Pat"
Annual Staff 4, Student Council Sec. 2, Vice Pres. 3, 4, Commercial Club 2, F.T.A. 1, 2, 3, F.H.A. 2, Library Staff 1, Pep Club 1, 2, 3, 4, Spring Show 1, 2, 3, 4, Fall Play Sd. Eff. 3, Reserve Cheerleader 1, Varsity 2, 3, 4, Tennis 3, French Club 4, Homecoming Queen Court 4, G.A.A. 2

DIANNE ELAINE WOOLSTON
"Di"
F.H.A. 2, 3, 4, Chorus 1, 2, 3, 4, Pep Club 2, 3, 4, Fall Play 4, French Club 4, Glee Club 3, G.A.A. 2, Spring Show 2, 3

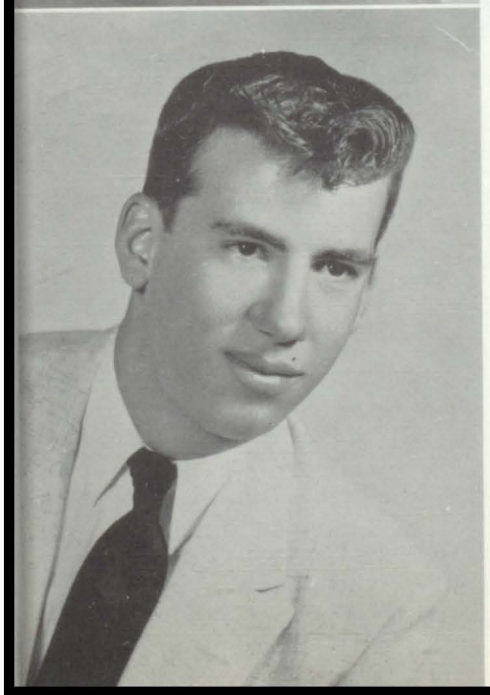

ROBERT G. WORTINGER
"Gus"
Chorus 3, 4, Band 3, Varsity Club 1, 2, 3, 4, Football 1, 2, Track 1, 2, 3

STEVEN YERBY
"Steve"
Student Council 4, Chorus 3

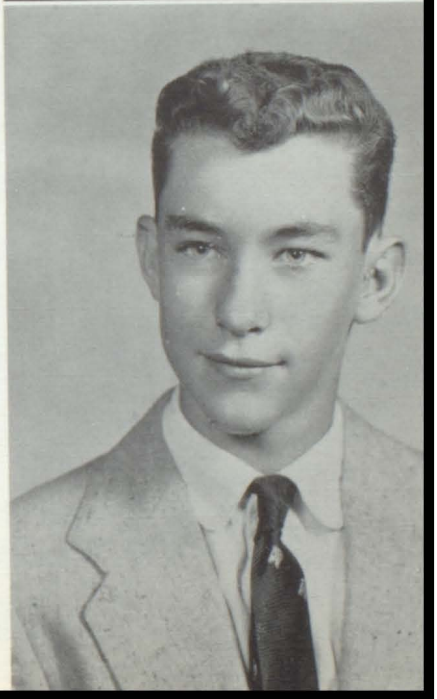

D.A.R. PILGRIM

Carol was chosen for the Daughters of the American Revolution Pilgrim on the basis of dependability, service, leadership, and patriotism by the senior class girls and the faculty members.

CAROL McGOWAN

NATIONAL HONOR SOCIETY

FRONT ROW: Camilla Conor, Faye Reeder, Alice Griffin, Carol McGowan, Charlotte Roelof, and Jack Mason.
BACK ROW: Wayne Holbrook, David Raymer, Mr. Burrell, Mark Becker, and Harvey Beatty.

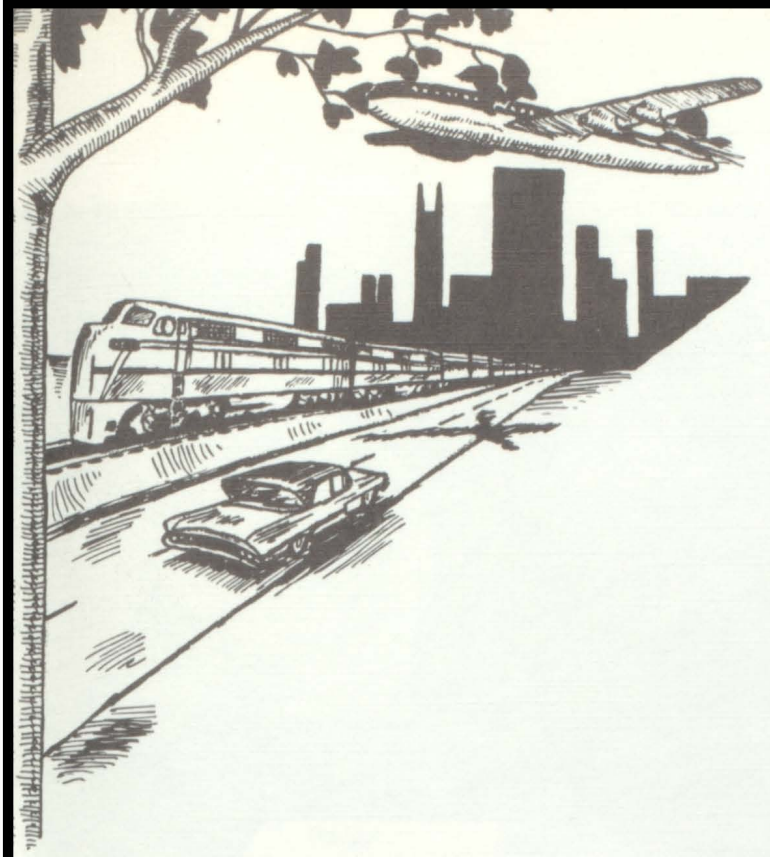

UNDERGRADS

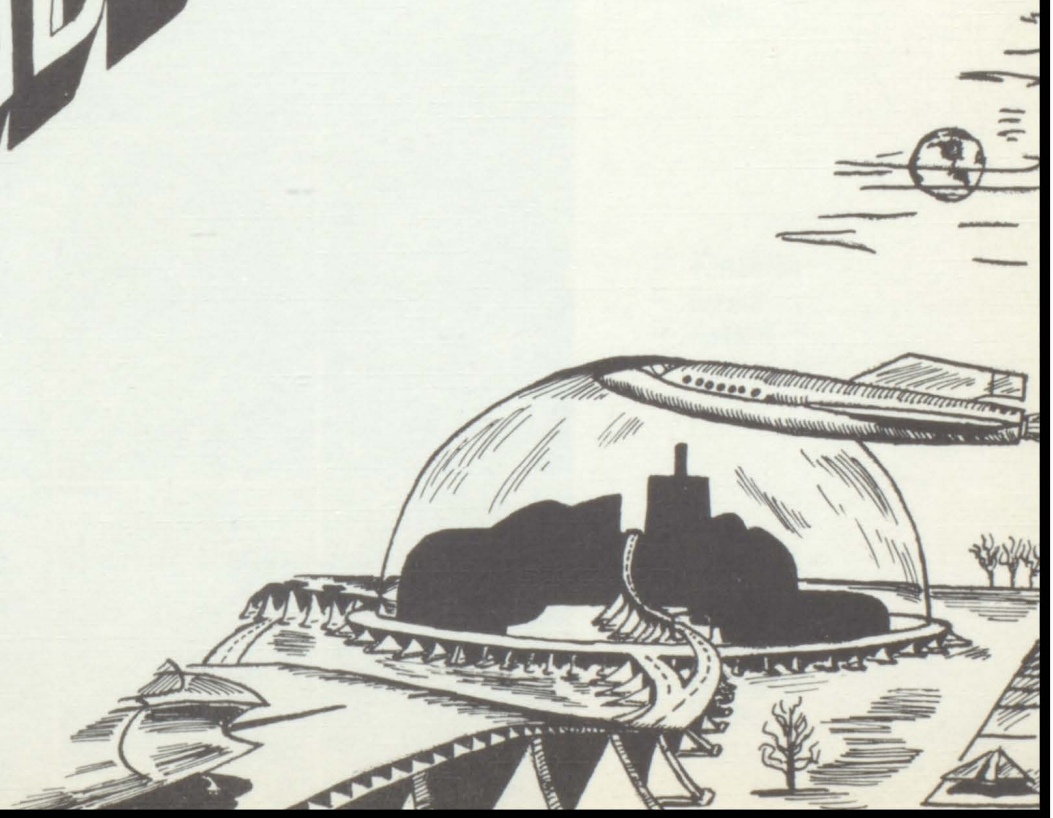

FRESHMEN

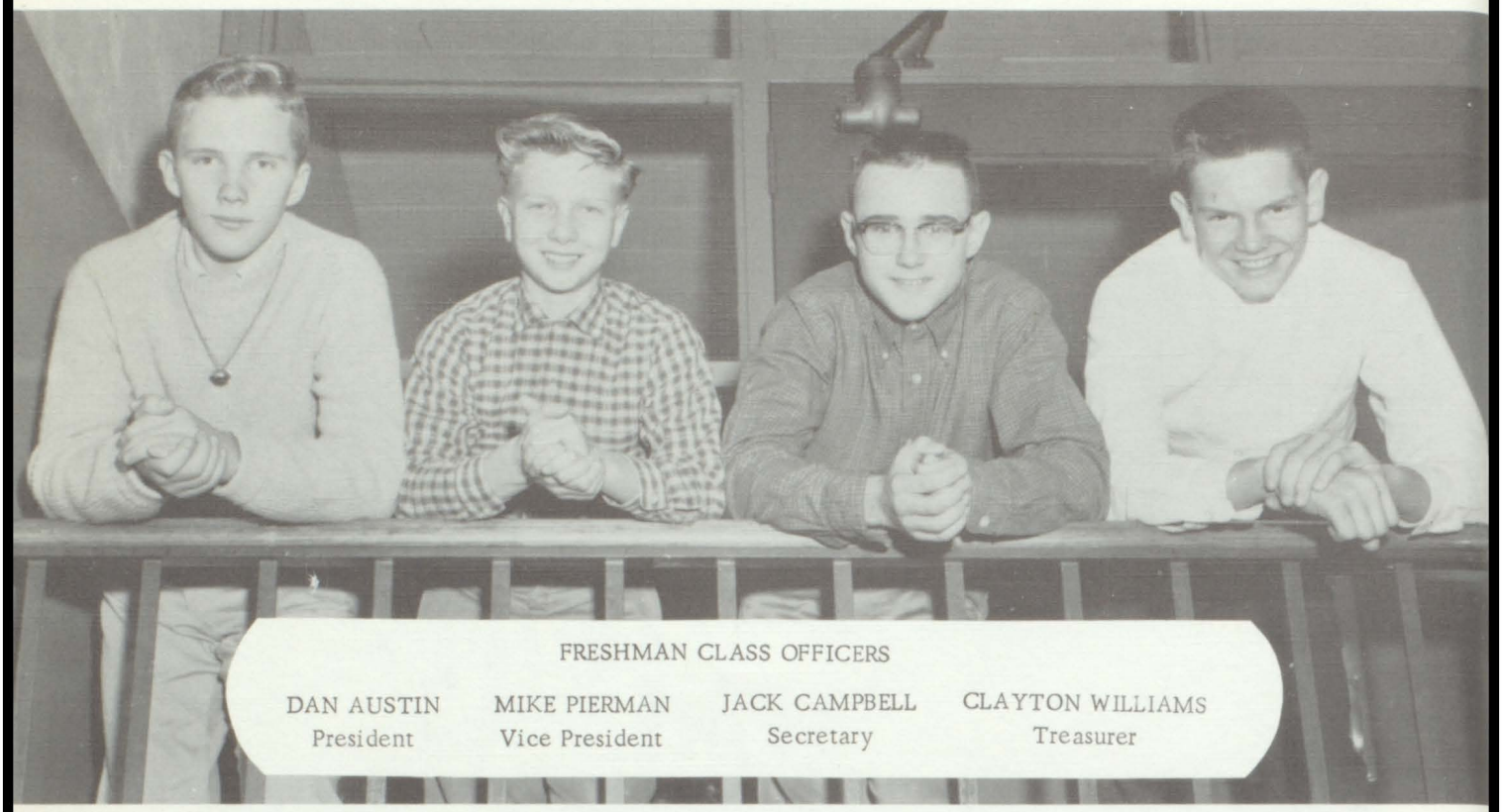

FRESHMAN CLASS OFFICERS

DAN AUSTIN	MIKE PIERMAN	JACK CAMPBELL	CLAYTON WILLIAMS
President	Vice President	Secretary	Treasurer

D. Abnet
R. Adams
B. Armstrong
D. Austin

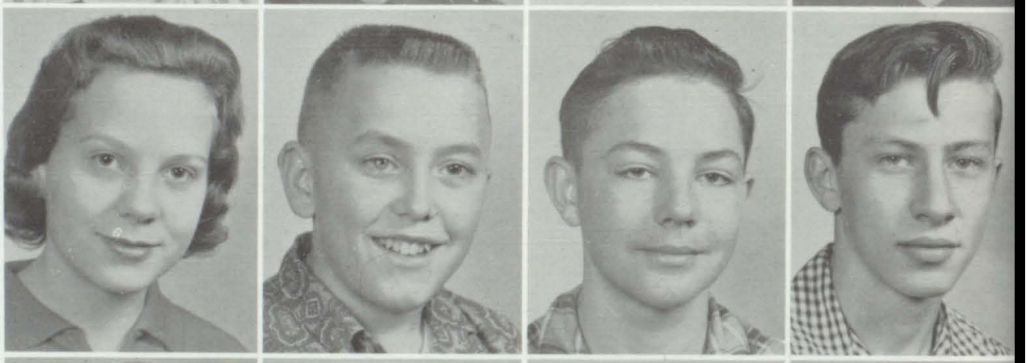

K. Bailey
D. Becker
J. Becker
L. Beilby

S. Blodgett
G. Born
B. Bowers
R. Bowers

J. Campbell
S. Castle
E. Champion
L. Coats

J. Collard
K. Coggins
R. Coville
C. Crocker

S. Davis
S. Dodge
P. Enlund
R. Fry

G. Grey
K. Hendershot
M. Howe
J. Jones

K. Kaminski
S. Kievit
D. Kuiper
K. Lane

D. Long
M. Long
R. Loveland
L. McDanial

P. McPeck
M. Messenger
D. Morrison
F. Newton

G. Nieman
D. Ooosting
N. Osmun
M. Pierman

R. Pike
P. Priest
J. Reed
K. Reed

P. Roelof
C. Root
R. Schieber
J. Sharp

R. Shirley
L. Sinclair
D. Smith
R. Smith

M. Snyder
J. Spears
L. Srachangast
N. Stearns

L. Stillwell
M. Tolmacs
L. Waldorf
R. Watson

L. Weisheipl
C. Wheeler
R. White
C. Williams

G. Wilson
J. Woodland
D. Wortinger
L. Buys

SOPHOMORES

JIM PETERS President | JOHN LEMON Vice President | PATSY CONNOR Secretary | GARY HIGGINS Treasurer

B. Barger
K. Betz
B. Bigley
C. Binns

S. Blodgett
B. Brown
N. Carmoney
N. Carter

L. Castle
C. Chapman
P. Conor
C. Cook

P. Copeland
D. Cox
R. Danger
S. Drake

F. Drobney
R. Dunithan
H. Forester
R. Fox

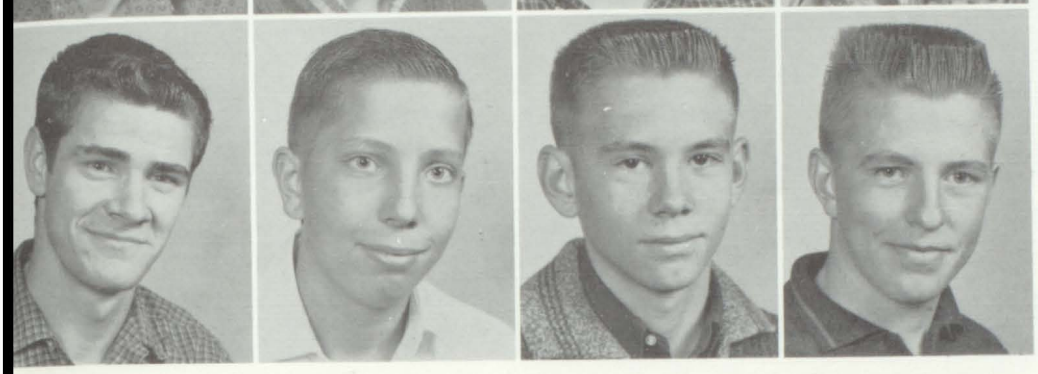

C. Gettys
L. Griffin
D. Hieman
G. Higgins

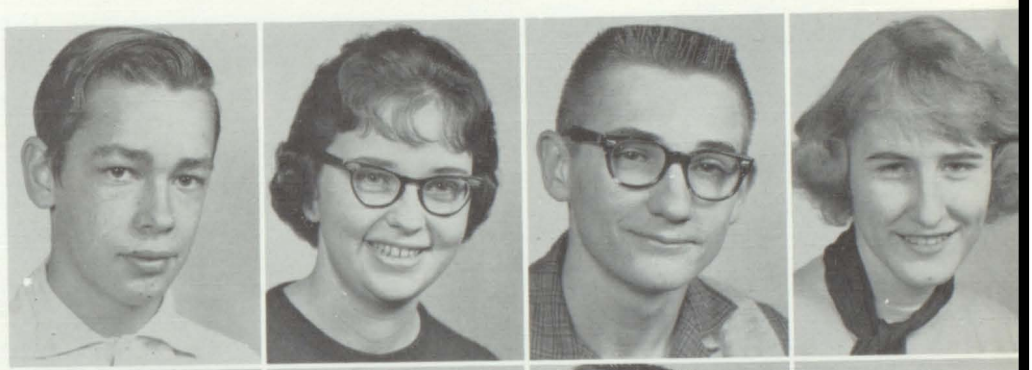

W. Hill
C. Hilton
B. Hoard
M. Hubbard

S. Jenkins
M. Kiracofe
L. Koller
J. Lemon

C. Lewis
B. McGowan
J. Maille
K. Martin

J. Miller
K. Miner
L. Mielke
D. Mollet
J. Moses

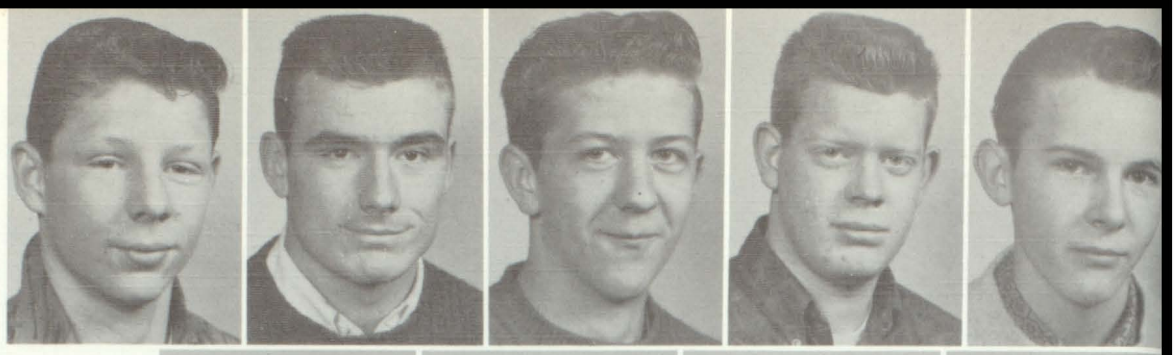

J. Musselman
L. Myers
M. Myers
T. Oviatt

B. Perkins
J. Peters
J. Reed
P. Rock

M. Roberts
M. Smith
P. Smith
P. Smith

R. Stoeffler
K. Tindall
B. Udell
M. Waddle

C. Waldorf
A. Weisblat
K. Wilson
L. Worthington

JUNIORS

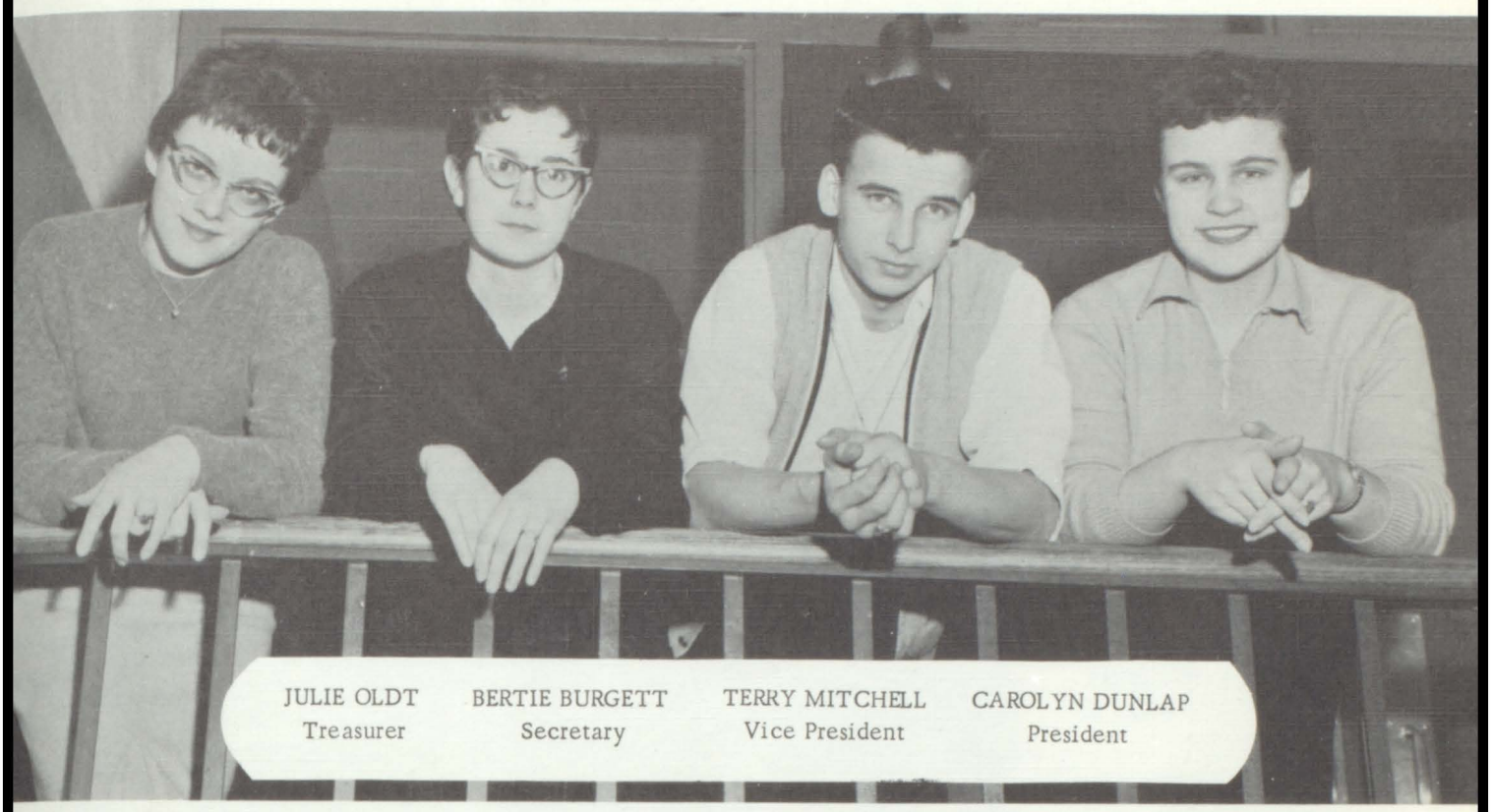

JULIE OLDT
Treasurer

BERTIE BURGETT
Secretary

TERRY MITCHELL
Vice President

CAROLYN DUNLAP
President

M. ARMSTRONG
M. AUSTIN
J. BECKER
R. BEILBY

R. BETZ
J. BISHOP
D. BOOK
T. BRADEN

L. BROWN
R. BUCKHOLTZ
K. CARPENTER
R. CARTER

J. CHASE
D. COGGINS
L. COMBS
J. COUSINS

D. DALY
T. DANIAL
G. DODGE
M. DRAKE

C. DUNLAP
J. ENNIS
L. FELTCH
J. FLESER

J. GUY
R. HANNA
L. HARMON
D. HESS

E. JONES
G. KETCHUM
R. KIRKLIN
E. KUIPER

K. LAMAN
L. LANCASTER
E. LANE
R. LIVINGSTON

R. McKEEL
C. McPECK
T. MITCHELL
M. MYERS

P. MYERS
J. OLDT
G. PIERMAN
B. ROELOF

R. SIMMONS
D. SMILEY
P. SMITH
R. SMITH

B. STOEFFLER
B. SWAIN
S. TIBBETTS
A. TOLMACS

Terry Mitchel

Lake Michigan

Kathy Betz

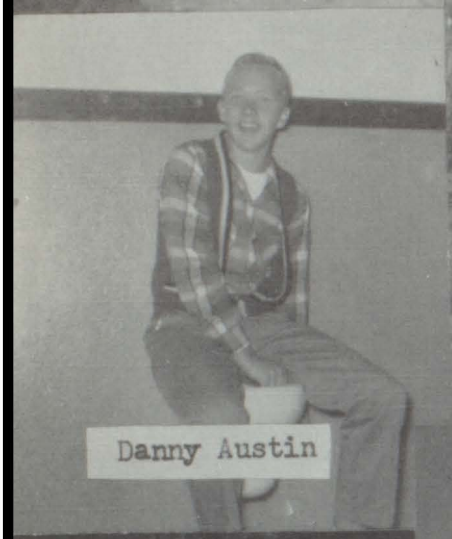
Danny Austin

Phillip Roelof
Glen Ketchum

Susan Dodge

Kay Lamen

Lonnie Brown

Marsha Roberts
Bobbie Smith
Peggy Priest

Pam A. Smith

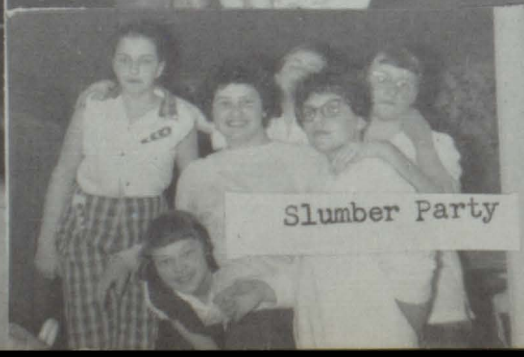
Slumber Party

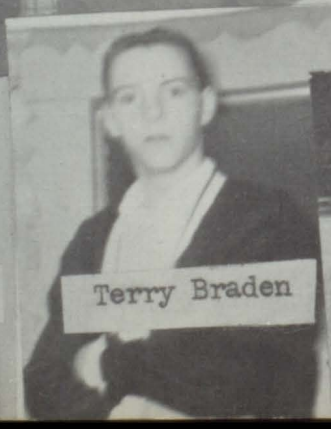
Terry Braden

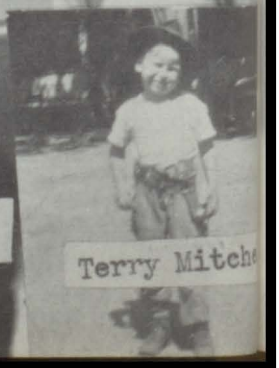
Terry Mitche

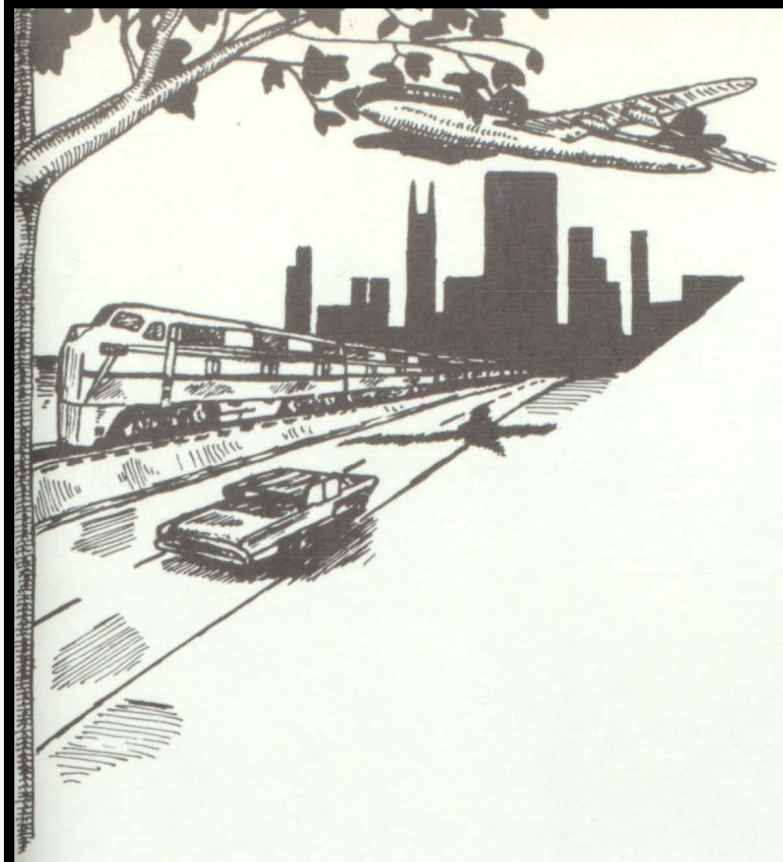

ACTIVITIES

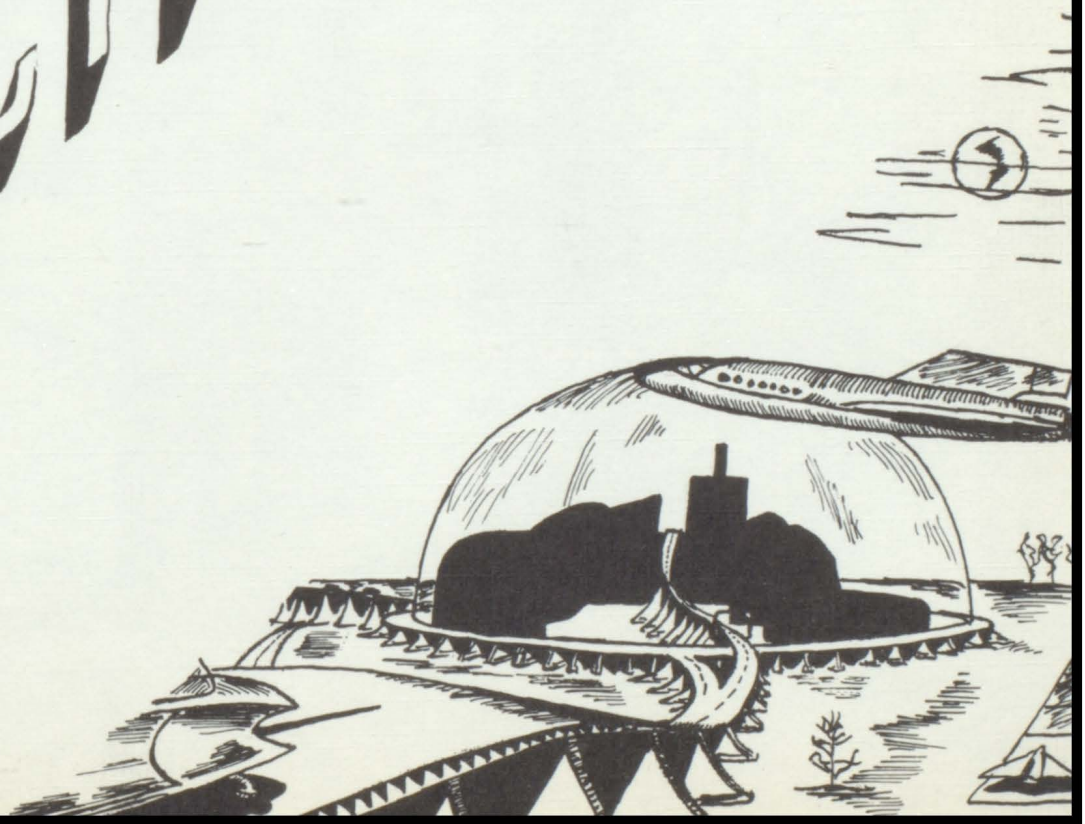

STUDENT COUNCIL

June Piper, Linda Tassell, Karen Bailey, Larry Danger, Jeff Click, Dennis Heiman, and Jack Mason. Missing: Carolyn Dunlap, Dave Oviat, Marilyn Smith, and Steve Yerby.

OFFICERS

BACK ROW: Dave Raymer, President, Mr. Wesley Burrell, Advisor. FRONT ROW: Carol McGowan, Treasurer, Charlotte Roelof, Secretary, and Pat Wilson, Vice President.

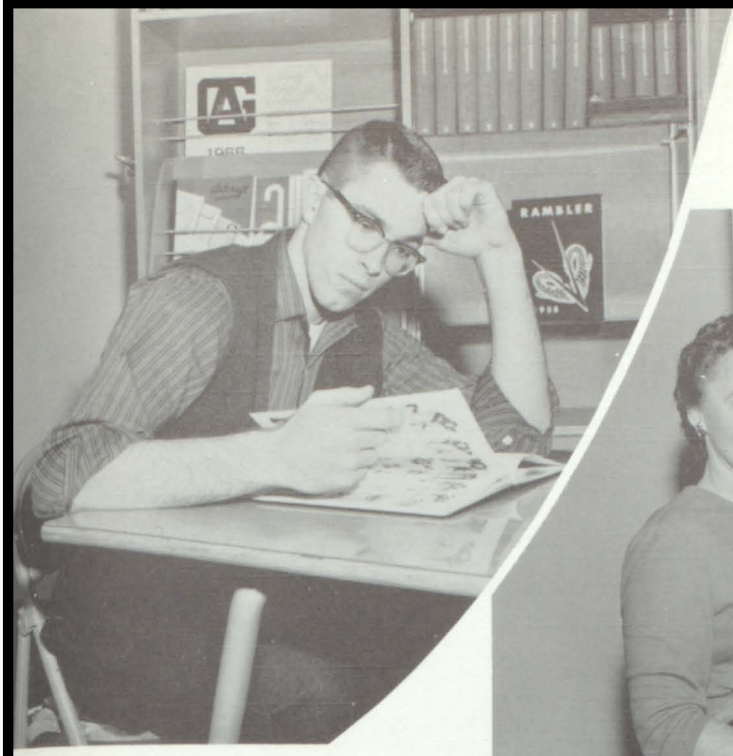

DAVE RAYMER
Editor

MRS. THELMA EDWARDS
Advisor

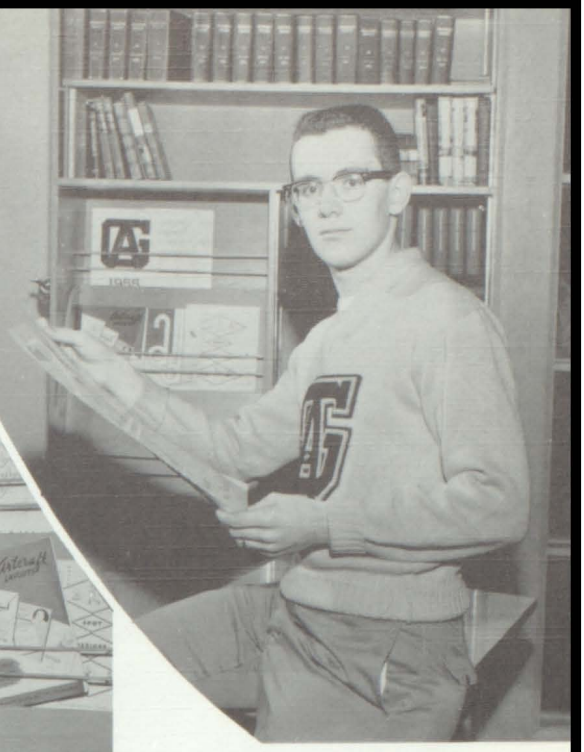

WAYNE HOLBROOK
Associate Editor

ANNUAL STAFF

BACK ROW: Wilma Cox, Pat Wilson, Mark Becker, Jack Mason, and Dave Vetter. FRONT ROW: Susie Caines, Kathy Van Sickler, Carol McGowan, Linda Vander Molen, and Elsa Lane. Missing: Jo Ann Williams and Roy Carter.

FAYE REEDER

Editor

LEAH PATTEE

Assistant Editor

RAMPAGE STAFF

BACK ROW: J. Cousins, J. Enlund, D. Coggins, R. Carter, K. Chapman. MIDDLE ROW: K. Carpenter, S. Tibbits, L. Harmon, D. Horn, R. Livingston. FRONT ROW: Mrs. Edwards, Advisor, R. Buckholz, J. Ennis, C. Conor, A. Griffin, K. Laman, Mr. Court, Advisor.

F.
T.
A.

BACK ROW: L. Lancaster, R. Bowers, L. VanderMolen, S. Dodge, C. Conor, J. Campbell, P. Smith, D. Becker. MIDDLE ROW: C. McGowan, A. Griffin, P. Grahman, D. Austin, P. Myers, D. Vetter, D. Hendricks, M. Myers. FRONT ROW: G. Wilson, K. Coggins, P. Conor, C. Binns, R. Makowski, E. Lane, M. Drake, K. Betz. Missing from the picture - J. Lemon, M. Pierman, C. Roelof, K. Kaminski, H. Forester, S. Dodge.

F.
N.
A.

BACK ROW: G. Webster, W. Cox, M. Snyder, P. McPeck, D. Kuiper, J. Oldt, L. Lancaster, S. Blodgett, M. Kiracofe, C. Crocker. FRONT ROW: Mrs. Jolin, Advisor, P. Smith, C. Lewis, S. Drake, N. Carter, K. Lane, L. Weisheipl. Missing from the picture - Carolyn Dunlap, Betty Newton.

COMMERCIAL CLUB

BACK ROW: F. Reeder, C. Hilton, J. Tassell, D. Carpenter, L. Tassell, S. Blodgett, D. Hendrick, D. Wilson, D. Wilson, C. Chapman, S. Tibbits, B. Swain, R. Buckholz. SECOND ROW: R. Burgett, M. Roberts, J. VanLuke, P. Rock, P. Copeland, C. Cook, L. Harmon, J. Williams, J. Cousins, B. Stoeffler, E. Kuiper, R. Danger, J. Slager, K. Laman. THIRD ROW: Mr. Kiewiet, Advisor, Mrs. Edwards, Advisor, K. Van Sickler, President, L. Pattee, Secretary, J. Piper, Treasurer, K. Carpenter, C. McGowan, S. Caines. FRONT ROW: B. McGowan, W. Cox, J. Ennis, L. Lancaster. Missing: C. Dunlap.

FRENCH CLUB

BACK ROW: D. Woolston, J. Oldt, N. Carter, L. VanderMolen, A. Weisblat, K. Betz, L. Tassel.
SECOND ROW: P. Smith, D. Vetter, W. Healy, M. Becker, B. Knight, C. Conor, P. Wilson, P. Rehe.
FIRST ROW: Mr. Friedman, Advisor, J. Tassel, Joyce Ennis, Treasurer, P. Conor, Secretary, C. McGowan, Vice President, P. Smith, President, C. Binns. Missing: D. Hendricks.

LIBRARY STAFF

STANDING: P. Conor, Mrs. Burrell, Advisor, J. Reed, P. Smith, A. Weisblat, J. Reed, R. Danger, J. Maile, D. Vetter. SEATED: D. Dunithan, J. Lemon, K. Betz, S. Dodge, B. Bigley, R. Makowski, E. Lane.

DRAMATICS

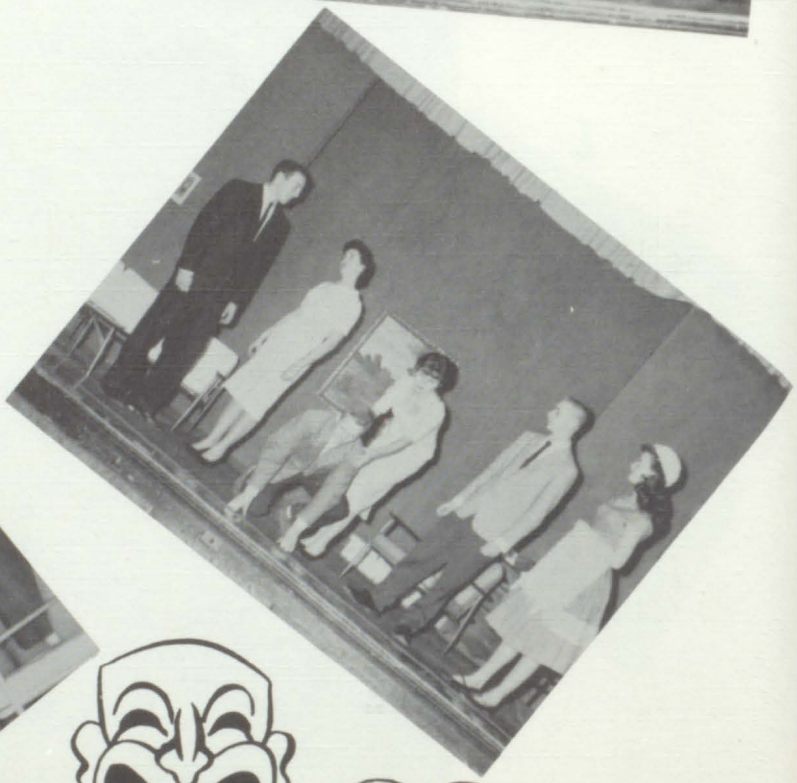

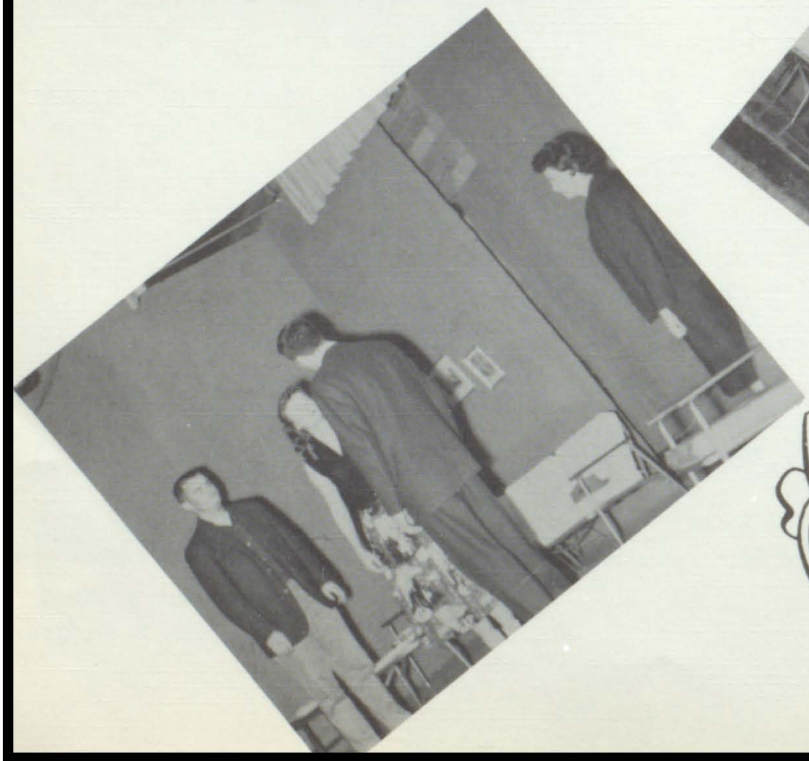

BAND

FRONT ROW: B. Stoeffler, E. Lane, J. Speers, D. Kuiper, P. Conor, C. Conor, C. Roelof. MIDDLE ROW: C. Crocker, K. Lane, G. Krohn, D. Smith, G. Webster, C. Root, J. Lemon, S. Castle, W. Cox, R. Coville, R. Fry, K. Bailey. BACK ROW: D. Carpenter, J. Williams, G. Neiman, D. Long, B. Fox, Mr. T. Carey, Advisor, and L. Pattee.

K. BAILEY

L. PATTEE

G. WEBSTER

D. CARPENTER

S. CASTLE

TWIRLERS

CHORUS AND GIRLS' GLEE CLUB

FRONT ROW: C. Wheeler, S. Castle, C. Binns, S. Blodgett, C. Cook, M. Kiracofe, M. Roberts, P. Copeland, R. Bowers. SECOND ROW: Mr. T. Carey, G. Webster, P. Rehe, C. Armstrong, J. Tassell, J. Smith, R. Soule, B. Bowers, L. Tassell, D. Woolston, P. Priest, J. Woodland. THIRD ROW: M. Armstrong, S. Davis, J. Oldt, B. Wortinger, D. Smith, N. Bailey, J. Guy, G. Krohn, N. Esman, L. Harmon, R. Smith, B. Smith. BACK ROW: D. Book, M. Myers, J. Van Luke, D. Wilson, J. Fleser, J. Cousins, J. Click, G. Bishop, R. Carter, P. Smith, D. Wilson, J. Piper, and B. Swain.

F. H. A.

STANDING: K. Carpenter, G. Wilson, J. Jones, J. Sharp, D. Hendrick, D. Wilson, D. Wilson, M. Cartwright, L. Tassell, P. Rehe, R. Smith, J. Williams, K. Van Sickler. SEATED: D. Woolston, Mrs. DeVries, Advisor, D. Carpenter, B. Burgett, D. Dunithan, P. Enlund, S. Davis, R. Makowski, L. Wortinger, C. Armstrong, J. Tassell, G. Webster.

STANDING: D. Kuiper, S. Blodgett, C. Crocker, M. Snyder, A. Weisblat, B. McGowan, B. Stoeffler, P. Grahm, P. Smith, K. Kaminski, L. Harmon, K. Coggins, J. VanLuke, P. Copeland, R. Smith, L. Weisheipl, P. Enlund, J. Cousins, K. Betz, C. Chapman, R. Danger, S. Blodgett, C. Binns, S. Drake, N. Osman, M. Myers, S. Castle, L. Waldorf. SEATED: K. Reed, S. Dodge, P. McPeck, B. Smith, C. Lewis, E. Kuiper, M. Kiracofe, Mrs. Winter, Advisor, P. Conor, P. Smith, J. Williams, M. Roberts, P. Myers, K. Lane, C. Hilton, N. Carter, N. Carmoney, and R. Bowers.

PEP CLUB

FRONT ROW: L. Weisheipl, K. Betz, P. Copeland, and C. Wheeler. SECOND ROW: J. Williams, P. Wilson, F. Reeder, S. Caines, K. VanSickler, L. Pattee, and R. Makowski. THIRD ROW: W. Cox, M. Kiracofe, S. Davis, C. Armstrong, J. Tassell, G. Webster, P. Rehe, L. Tassell, D. Woolston, B. Swain, K. Carpenter, R. Burgett. FOURTH ROW: M. Roberts, C. Hilton, B. McGowan, C. Coggins, C. McGowan, S. Blodgett, J. Van Luke, C. Chapman, P. Smith, K. Laman, and J. Ennis.

THE ROYAL COURT

The queen and her royal court, reigning over the Homecoming festivities, added radiance to the affair and turned many heads as they passed in their regal glory.

PRINCESS PAT PRINCESS NANCY QUEEN FAYE PRINCESS PAT PRINCESS KAY

Coach

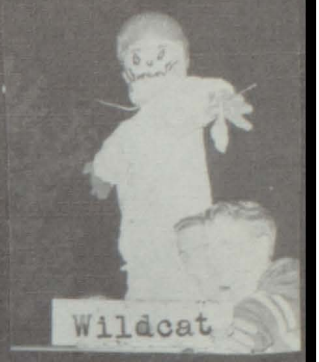

Wildcat

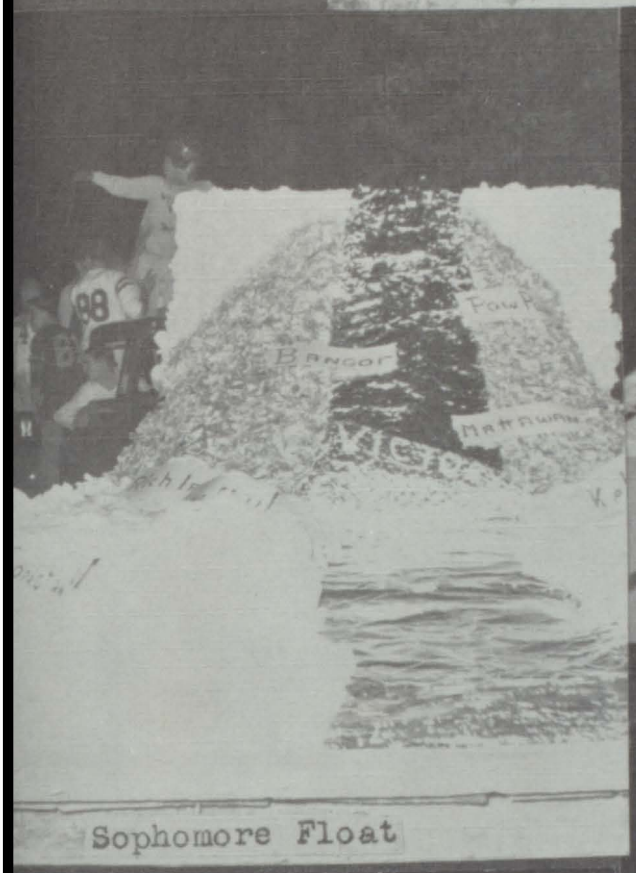

Sophomore Float

Senior Float

Junior Float

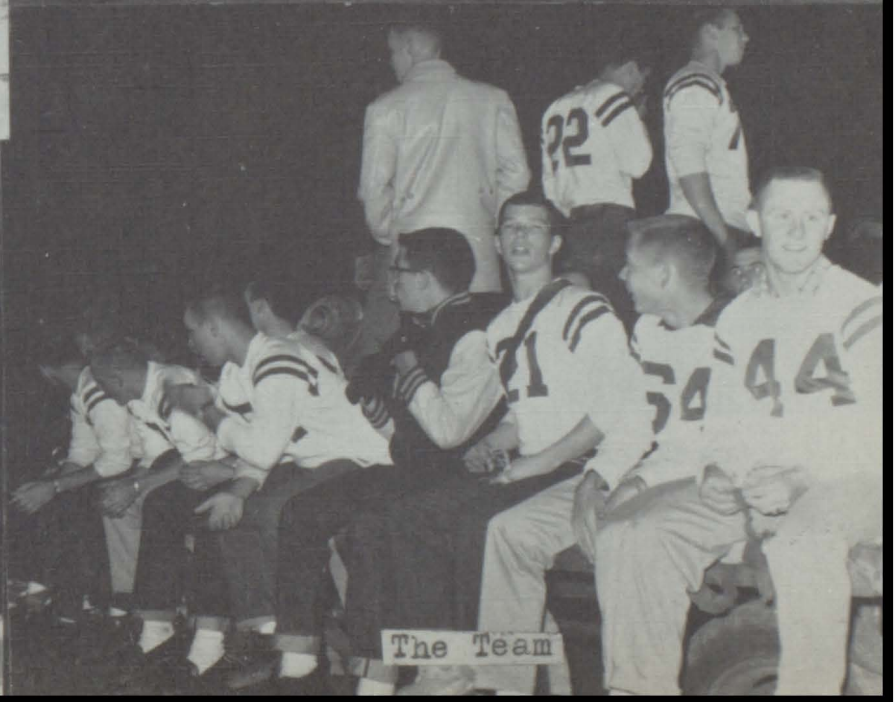

The Team

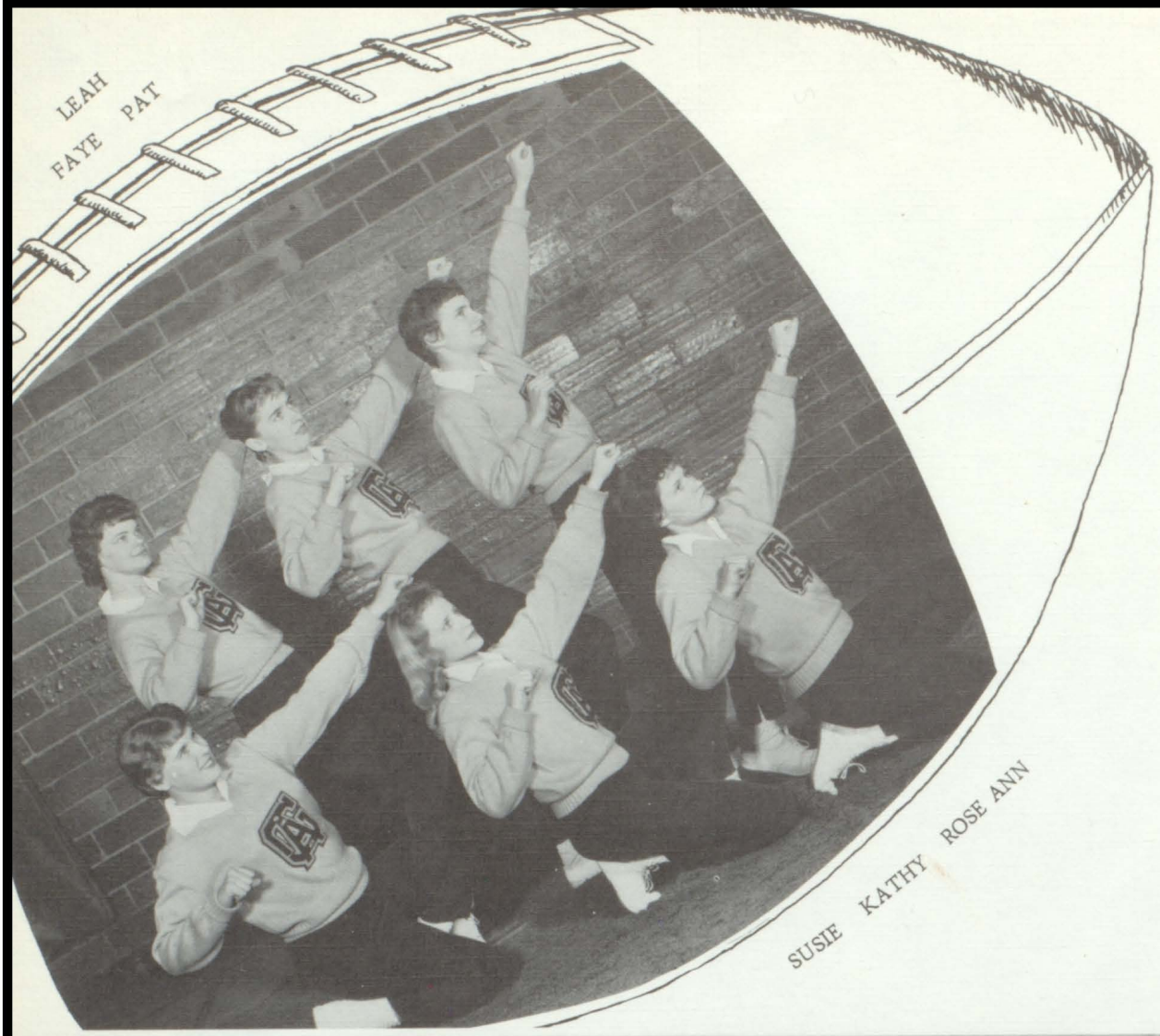

VARSITY CLUB

FOURTH ROW: J. Chase, K. Chapman, L. Brown, B. Roelof, R. Schieber, R. Smith, D. Coggins, N. Bailey, L. Danger, B. Knight. THIRD ROW: Mr. Maskill, Advisor, R. McKeel, R. Dunlap, B. Perkins, D. Raymer, J. Click, G. Bishop, J. Enlund, W. Healy, L. Schuyler, D. Vetter. SECOND ROW: K. Mahaffey, R. Livingston, W. Holbrook, K. Miner, J. Miller, J. Peters, J. Lemon, D. Austin, R. Soules. FIRST ROW: B. Wortinger, T. Mitchell, D. Horn, J. Mason, J. Krohn, D. Heiman, B. Hoard, R. Betz, J. Reed.

VARSITY

Faye Reeder, Pat Wilson, Susie Caines, Rose Ann Makowski, Leah Pattee, and Kathy Van Sickler.

CHEERLEADERS

Kathy Betz, Lee Ann Weisheipl, Pat Copeland, and Claudia Wheeler.

RESERVE

CONCESSIONAIRES

FRONT ROW: T. Oviatt, L. Lancaster, D. Wilson, D. Hendricks, D. Brown, J. Becker.
SECOND ROW: J. Simmons, L. Harmon, D. Wilson, D. Vetter, A. Tolmacs.

GIRLS TENNIS

FRONT ROW: P. Smith, P. Myers, K. Kaminski, S. Drake.
SECOND ROW: Pat Copeland, J. Jones, C. Lewis, C. Chapman.
THIRD ROW: C. Binns, P. Smith, G. Wilson.

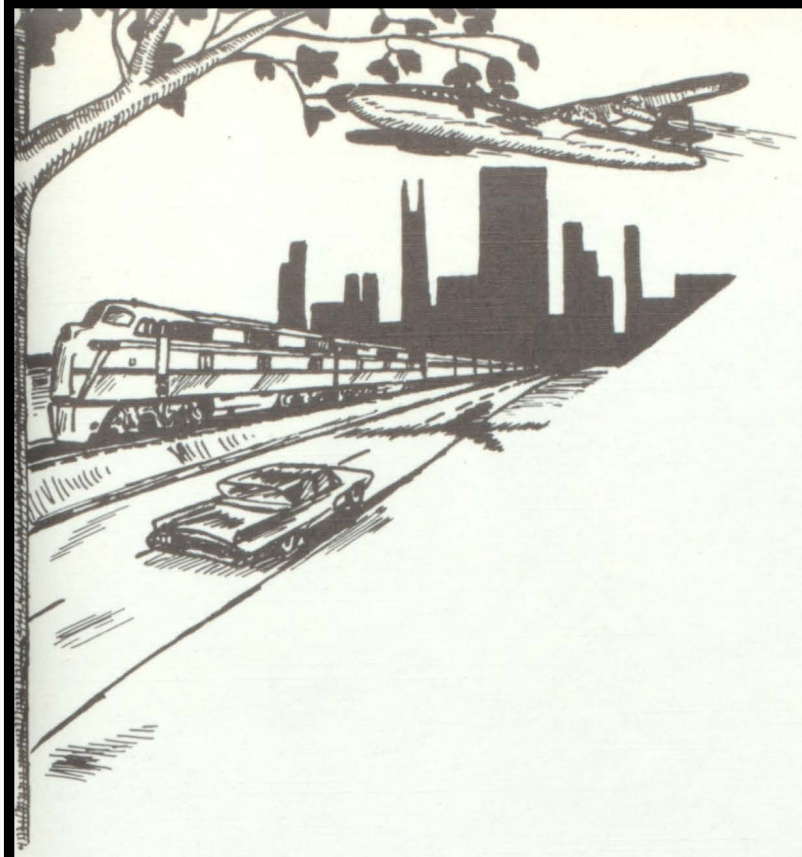

SPORTS

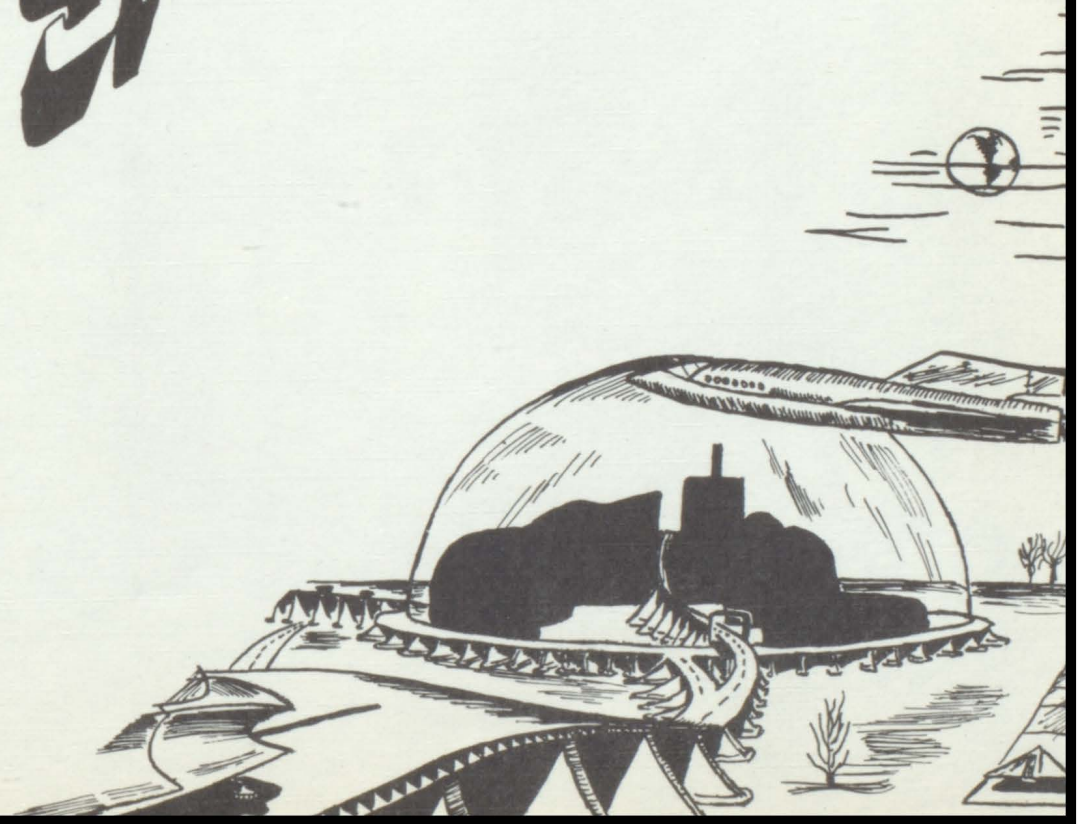

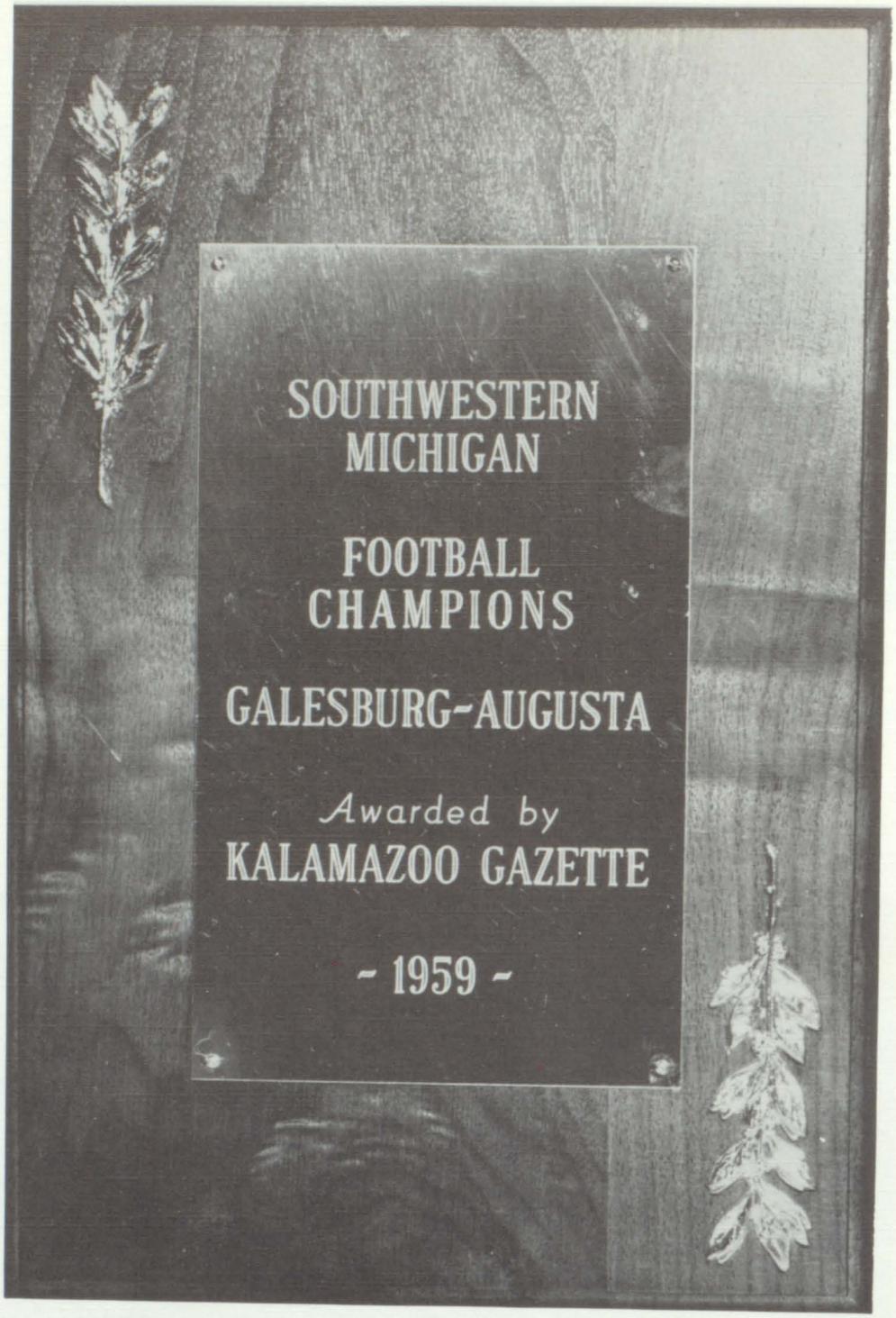

STATE STANDINGS

	W L T
Charlevoix	8-0-0
G-A	8-0-0
Portland	9-0-0
Cassopolis	9-0-0
Chelsea	9-0-0
Imlay City	8-0-1
B. C. Pennfield	8-0-0
Frankenmuth	7-1-0
Det. St. Thomas	7-1-0
Schoolcraft	7-0-0

REGIONAL STANDINGS

	W L T
Gales. -Aug.	8-0-0
Bangor	7-1-0
Wayland	7-1-0
Decatur	5-2-1
Fennville	7-0-0
Mattawan	4-3-1
Colon	6-2-0
Centreville	5-3-0
Springfield	4-4-0
White Pigeon	4-3-1

JEFF CLICK: All-State Team

GARY BISHOP: WOOD TV All-Star Team

LEAGUE SCORES

G-A	13	Constantine	0
G-A	44	Springfield	0
G-A	20	Kellogg	18
G-A	46	Comstock	0
G-A	38	Richland	18
G-A	40	Mattawan	7
G-A	27	Bangor	0
G-A	33	Paw Paw	7

KVA STANDINGS

	W L T
G-A	8-0-0
Bangor	7-1-0
Paw Paw	5-3-0
Mattawan	4-3-1
Springfield	4-4-0
Kellogg	2-5-1
Comstock	1-6-1
Richland	0-8-0

ALL KVA FIRST TEAM

Ken Chapman
Dale Coggins
Jeff Click
Gary Bishop
Ron Smith

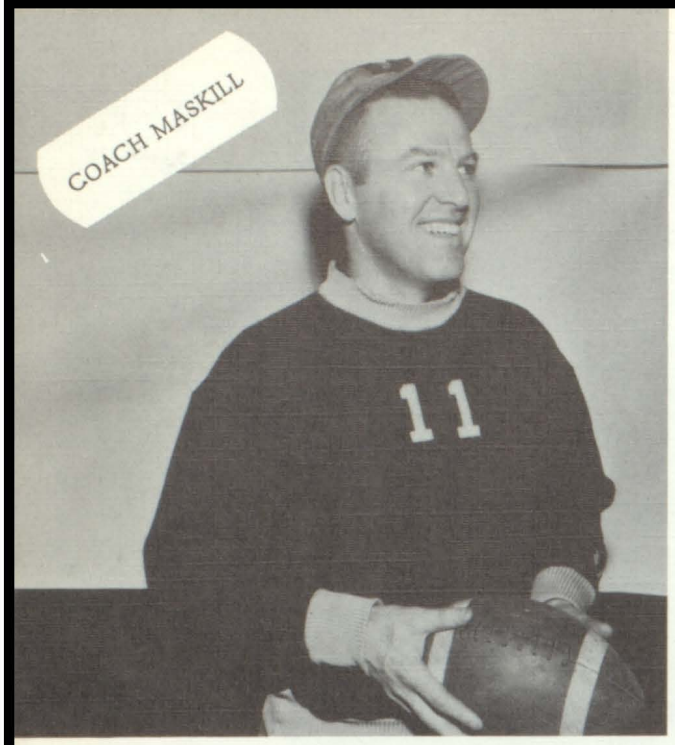

VARSITY

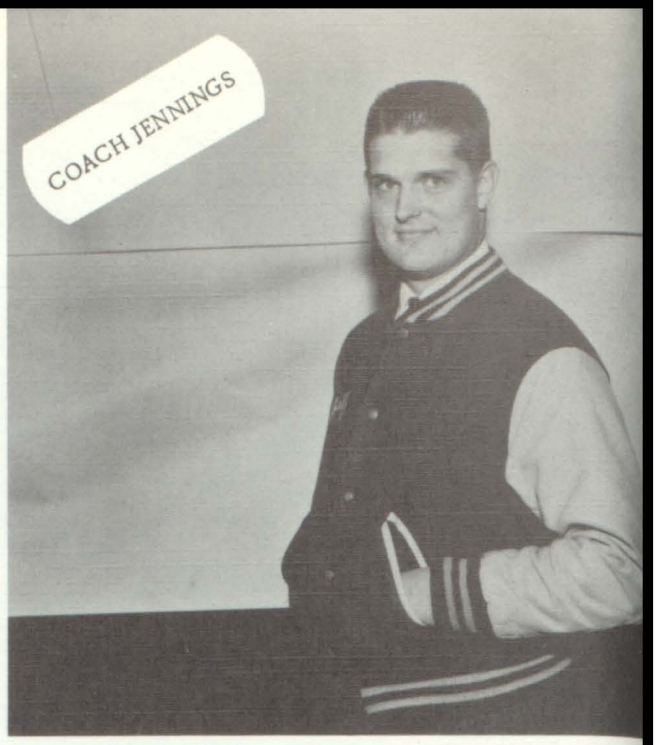

FRONT ROW: B. Roelof, Manager, G. Krohn, Manager, B. Knight, N. Bailey, R. Schieber, H. Beatty, Stat. SECOND ROW: D. Vetter, R. Betz, D. Heiman, D. Horn, R. Soule, T. Mitchell, J. Lemon, J. Miller. THIRD ROW: Coach Maskill, D. Austin, K. Minor, W. Holbrook, R. Livingston, K. Mahaffay, M. Austin, Coach Buelow. FOURTH ROW: Coach Morrison, W. Healy, D. Raymer, J. Click, G. Bishop, B. Perkins, G. Enlund, Coach Jennings. BACK ROW: D. Coggins, R. Smith, K. Chapman, J. Chase, R. Dunlap, R. McKeel, L. Schuyler, and L. Danger.

FRONT ROW: D. Becker, R. Coville, J. Reed, L. McDaniel, J. Campbell, R. Dunithan. SECOND ROW: Coach G. Morrison, K. Wilson, C. Waldorf, J. Reed, R. White, R. Schieber, Coach Sundstrom. THIRD ROW: Coach Maskill, R. Watson, D. Wortinger, D. Smith, J. Lemon, J. Soules, D. Heiman, Coach Vetter. FOURTH ROW: L. Srackangast, R. Steoffler, C. Williams, D. Mollet, M. Waddle, J. Bishop, C. Root. FIFTH ROW: D. Austin, J. Miller, L. Griffin, L. Koller, K. Minor, B. Brown, M. Long.

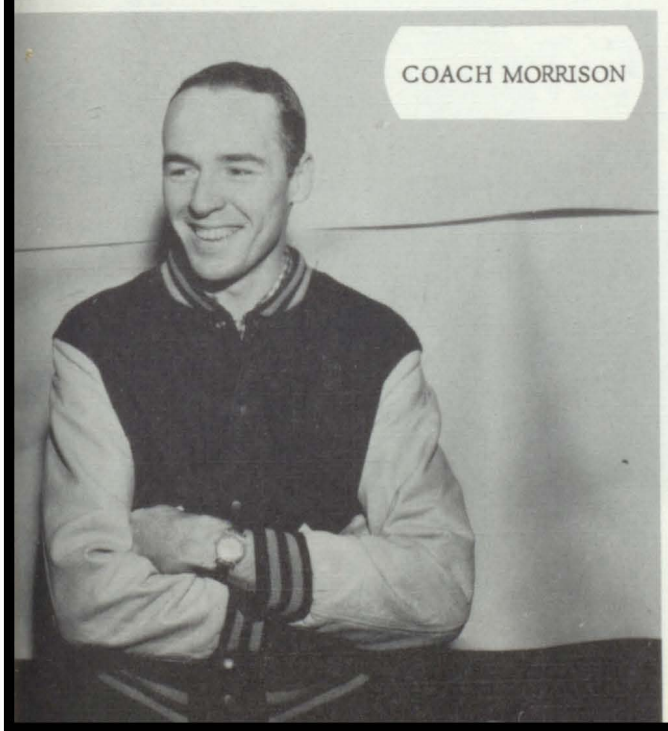

COACH MORRISON

RESERVES

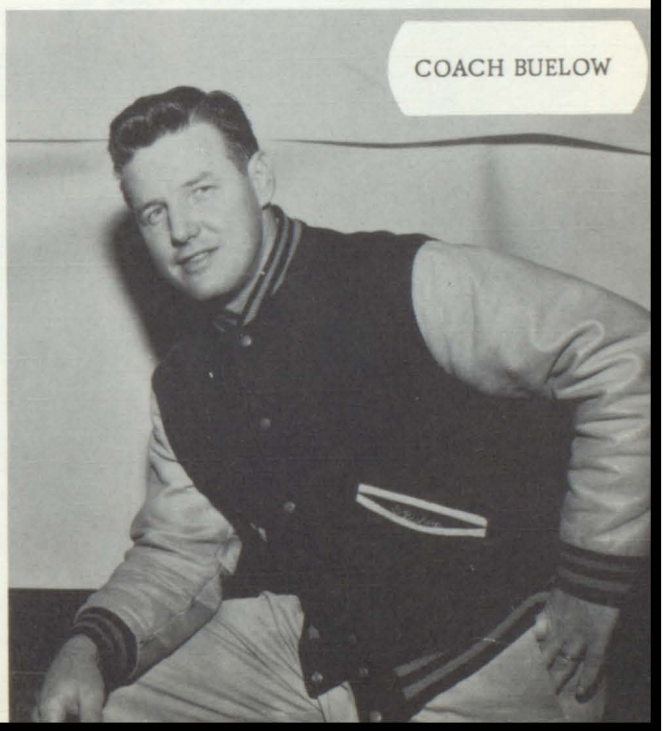

COACH BUELOW

K.V.A. Title At Stake

G-A and Bangor, Both Clash at Angell Field,

The high school football game that ... Field, ... Galesburg-Augusta and undefeated Bangor ... the KVA title at stake.

The two giants in State Class ... kings will begin their ... 20. You can look ... a heart-

Rams Defeat Constantine, Springfield

First ... otba ... ill ... inst ... er lig ... hletic ... Both ... me und ... ne out. G ... to 0, and Spring ... hens a sou ... eek.

G-A Trounced Richland 38-18; Meet Wildcats Fri.

...esburg-Augusta will face ... r test of its football a- ... is Friday night as the ... eet Mattawan's Wild- ... at 7:30. Mattawan ... ted both Comstock ... and by hos ...

G-A Rams in 46-0 Victory

GALESBURG, M ... — Undefeated ... gusta's prep foot ... on a tremendous ... er, as it defeate ... to 0, in a KVA ... here last night. Halfbac ...

Springfield Defeated B ... 0 Marg

...RG — Gales ... at will to ... straight w ... ed Springfi ... ague opene ... here last ni ... scored the ... t got its har ... uild up a h ... uarter lead ... ith 12-point ... eriods. ... s again pac ... as he poste ... runs of 4 ... was capab ... Soules wh ... pointers, ... l the oth ... nd of a

Galesburg- ... Clinch

... nquirer a ... — Gales ... Paw P ... first to w ... Chapman com- ... of eigh ... ses to backs Lon- ... s and ... l Jim Chase for ... scorin ...

G-A Ran ... Post Eig ... Straight

Beat Paw Paw 33-7 And Cop K ...

KAL. VALLEY ASS ... (Final ...

Springfield Beaten ... 0; Kellogg Next ... Face Rams

...h from two victories ... ny starts, G-A footb ... will travel to Kello ... Friday night where it ... t the Hornets at 7:30. ... logg contest won't be q ... the 44-0 catastrophe ... Springfield last Friday. ... nets are expected to pu ... al battle. They beat M ... n last week 13 to 6.

Last Friday's game ... Springfield saw plenty o ... ion, all of it going one d ... However, the Sprin ...

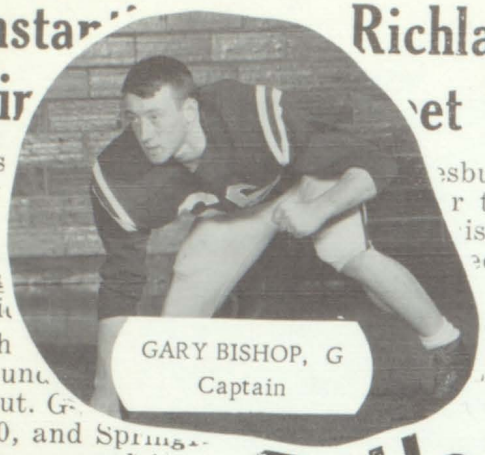

GARY BISHOP, G
Captain

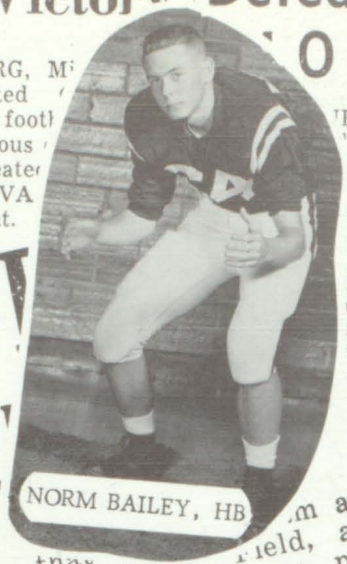

NORM BAILEY, HB

L. SCHUYLER, T

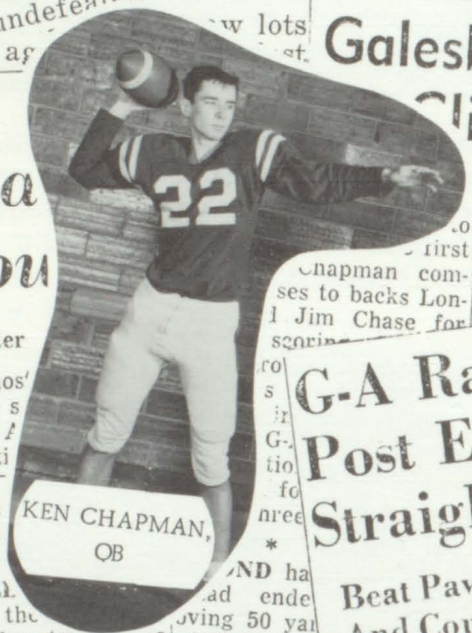

KEN CHAPMAN, QB

RON DUNLAP, T

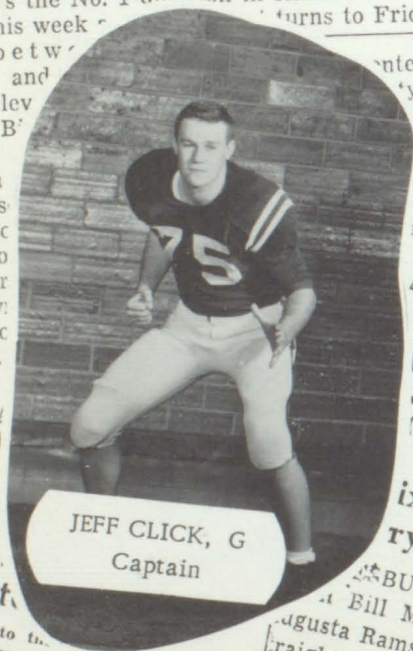

JEFF CLICK, G
Captain

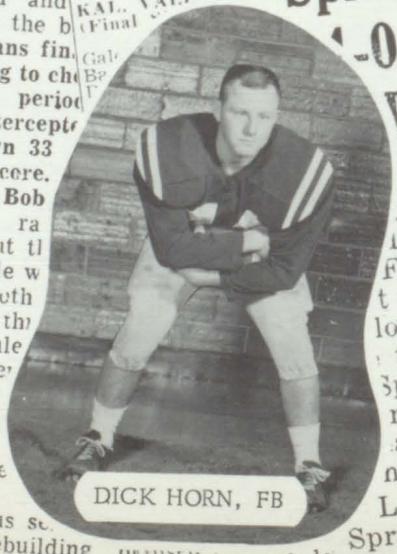

DICK HORN, FB

...gusta ... nowdou

By JACK MOSS, Gazette Sports Writer

Can Galesburg-Augusta write the final, and mos ... ter in its fantastic 1958 football rags to riches s ... That's the No. 1 question in Kalamazoo Valley ... es this week ... turns to Friday's ti ...

...A Downs ... ttawan by ... 7 Score

...ixth Straight ... ry for Rams

...BURG, Mich., Oct. 24 — ... Bill Maskell's Galesburg- ... ugusta Rams scored their sixth ... traight football victory of the ... eason here, Friday night, ... mping over Mattawan, 40-7, in ... Kalamazoo Valley Association ... ll-victorious s ... a great rebuilding ... or Coach Bill Maskill ... end runs and do ...

...ial to th ... and News

...ONSTANTINE — Dave Ray- ... and Dale Coggin, a trans- ... from Holly, led Galesburg- ... sta to an opening football ... y over Constantine here ... ight, 13 to 0. ... gin, a 16 ...

G-A Scores 8-18 Vic... n Hor...

A STAND...

...gor ...es.-Aug. ...Paw ...tawan ...ingfield ...logg ...stock ...hland

...DAY ...aw P ...alesb ...pring ...angor

...GALES. Halfback ...r times as ...romped over Ric... in a football g...re last night. Coggins scored on runs of 10 ...rds, five yards, 19 yards and a 62-yard pass from Ken ...apmin. Chapmin passed ...uch ...hith ...n 1 Mike ...lesb ...rd b. John ...l Axe ...and ...Rich The sc...

G-A Rams in 44-0 Victory

ALESBURG, Mich., Sept. 26 ...alesburg-Augusta trounced ...field 44 to 0 last night on ...e field to win the second ...the young football sea-

...ams scored 20 points in ...quarter to put the game ...a hurry. Linebacker ...hon int...

G-A Eleven New Leader In Class C

Cubs, Schoolcraft On Top in 'B' and

By JACK MOSS

Rams Swamp Colts Play At Richland

Richlan... ...eet th... lights ...season t... this se... for th... 6 defe... Paw la... ...ed th... gain ... of Da... ack, b... good a...

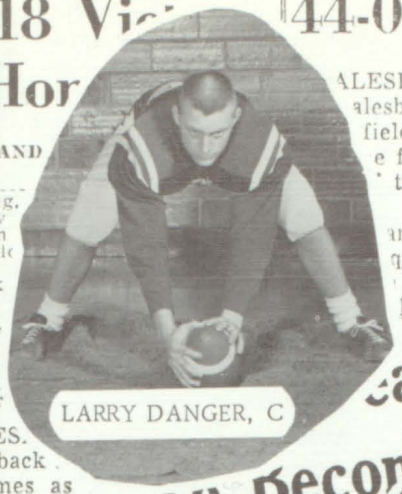

LARRY DANGER, C

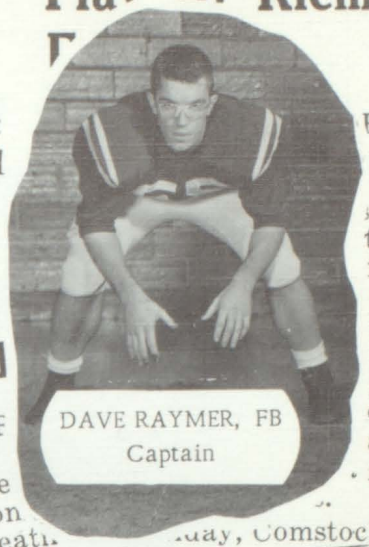

DAVE RAYMER, FB
Captain

...eat Paw Paw, 33 to ...10 Becom... ...y V.A. Champion

Galesburg - Augusta F... added the final touch to ...completely victorious se... and the KVA champion ...ast Friday night by defeati... ...day, Comstock howe... ...Paw Paw's Redskins, 33 to 7, efeat ...

KEN MAHAFFAY, HB

3,500 Watc... As Unbeate... Teams Cla...

G-A Sure of at Least Title Tie

...gins ...yard ...terc... ...turn ...wit...

...o VALLEY ASS... W L

DISTRICT NOTES

M... G...

BILL KNIGHT, T

...agic Makes ...am Winner

...azette Sports Writer

...16—It wasn't too many years ag... ...e football patsy of the Kalamazo... ...really changed since coach Bi...

...ootball reins at Galesburg-Augus...

...ALUABLE MEN

Assistants Lauded By G-A Grid Coach

GALESBURG ...er followi... Bangor Friday "I'm j... ...asn't s... ...plent... ...ing st... ...skill ...coach J... ...y ment... ...couts Pa... ...past an... College athl...

...unity is still ...football vic... Assn. unbea... Bill Maskil... ...id today.

WARD HEALY, G

* * *

SCOUTING reports ...and Stager enabled Mas... ...plot successfully against ...gh-powered Bangor of ...Morrison's jayvees ran ...offense against th... ...two weeks and J... ...pped the Vik... ...t Friday. ...coordina... ...g-Aug... ...th

Galesburg-Augus...

...accepti... Two ...Maski... ...nick...

...sego... his hon... ...o practice ...nes. "He's bee... ...ade," Maskill poin... ...esburg-Augusta is ...top of the football wor... ...days, needing only a win ...of night against Paw Paw ...de- plete its first unbeaten ...in more than a decade.

The play of standouts ...Chapman, Dave Raym...

...who has ...the spotlight

Gales... Fourth Grid Win

Special to the Enquirer and ...

GALESBURG — G... Augusta rolled to ...straight football vi... season here last ...ing Comstock ...despite the ...back Dav... ...injured ...sideli... ...days

Bangor 27-0

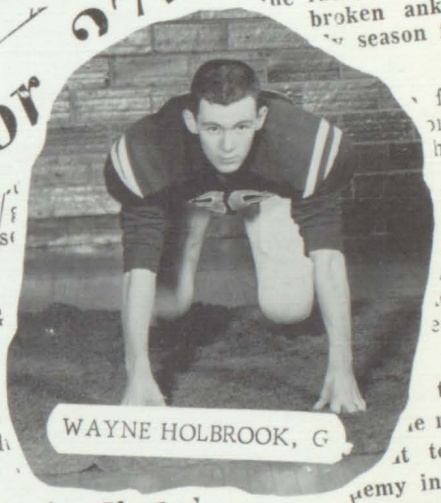

WAYNE HOLBROOK, G

JEFF ENLUND, E

...d three ...s and ...twice ...g ...the ...ale ...d ...bd... ...g hat

...star ...s ...mer's ...ep him ...al more

...payoff ...to ...yard pass from Denny Heiman ...a 34- for another score.

After a scoreless third period, the Rams scored twice again in the final period, with Coggins racing 58 yards and Chapman taking ...

...or's p... ...at gam... ...ll's rep... ...ises, suc... ...record to ...on, could ...mph. Maskill prefe... ...edit to his boy... ...ork, make the

G-A ... 13-0 Winner

CONSTANTINE, Mich., Sept. 19 — Galesburg-Augusta scored twice in the second half to defeat Constantine, 13-0, in an opening night football game here Friday.

Coach Bill Maskill's Galesburg-Augusta team was plagued by fumbles in the first half, but scored in the second half on a ... run by Dale Coggins, ...G-A superintend- ...Coggins, ...

...for a ...prep a ...he lea ...char ...ike t ...ence ...g Ba ...nd S ...et the ...eam b... ...tackle ...e runni ...t to the ...emy in Ann ...te football

...E ORACL... ...o losers ...season to ...g and c... ...ent m... ...include ...rchme ...Otse ...cksbu ...wan ...gfie ...too ...R... ...Dave ...ll

Ken Mahaffay, Dave Raymer, Dale Coggins,
Ken Chapman,
Ron Smith, Russ Livingston, Jeff Click, Gary Bishop, Larry Danger, Bill Knight, and Bill Perkins.
OFFENSE

DEFENSE

Ken Mahaffay Ken Chapman
Gary Bishop Dave Raymer Jeff Click Ron Smith
Dale Coggins, Bill Perkins Larry Danger Ron McKeel, Russ Livingston

BANGOR
Don, Gary, Larry, Mr. Jennings, Mr. Morrison, Dave, and Russ

Smitty

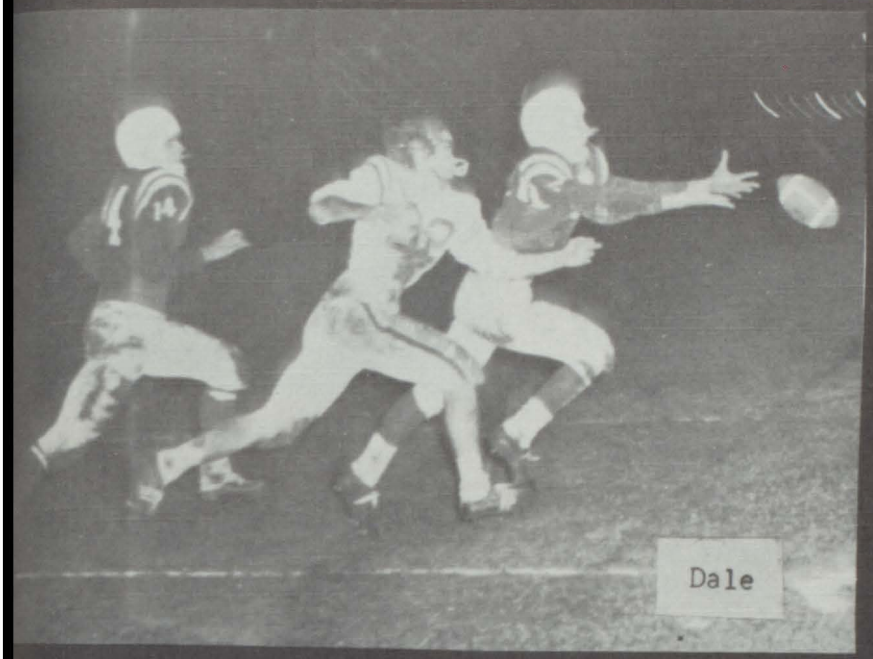

Dale

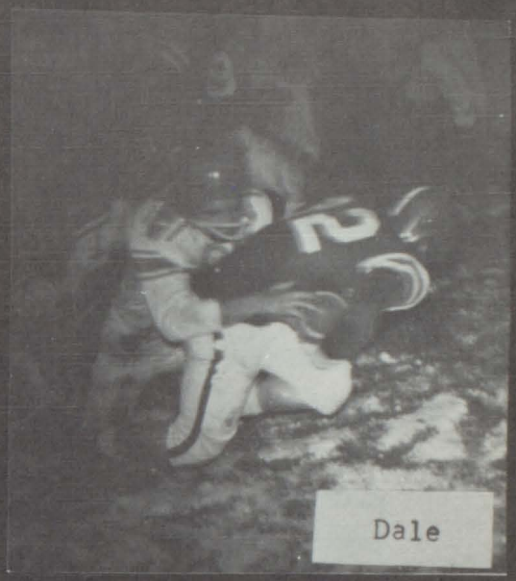

Dale

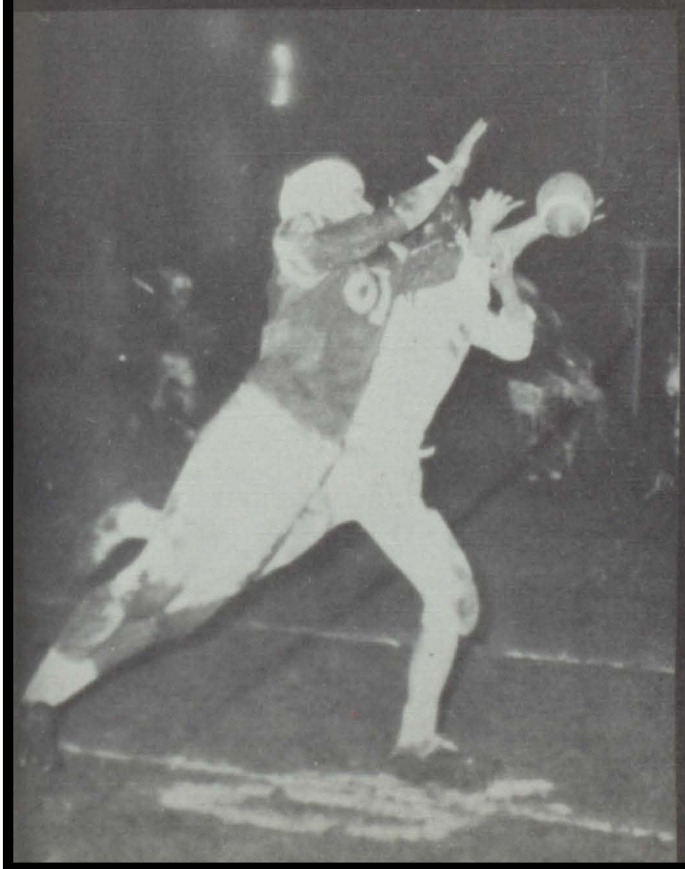

Ken M.

Dave

Jeff

Ken C.

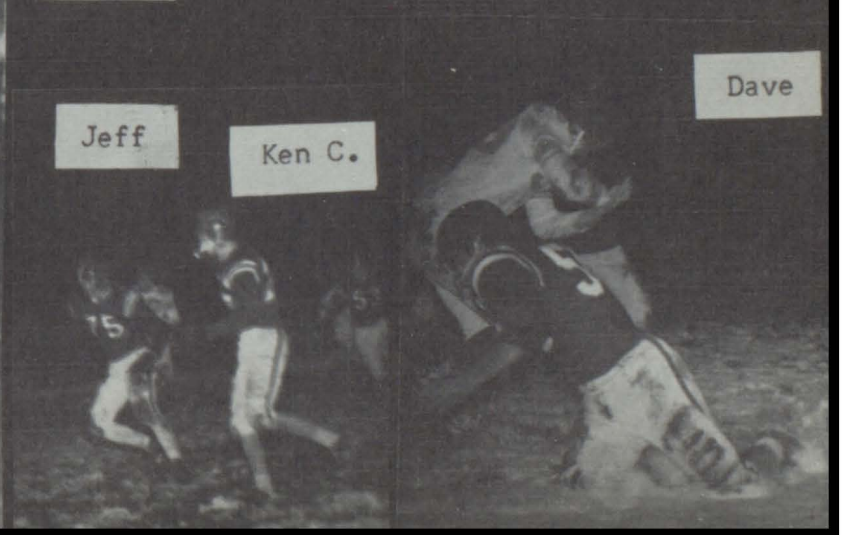

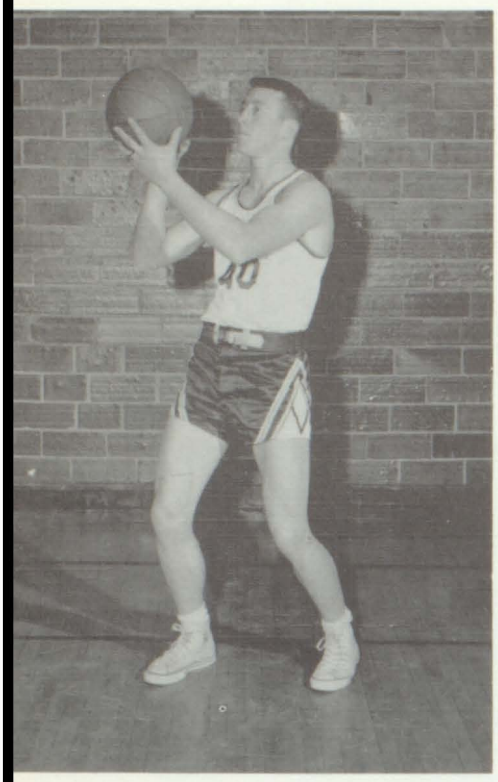

GARY BISHOP, Forward

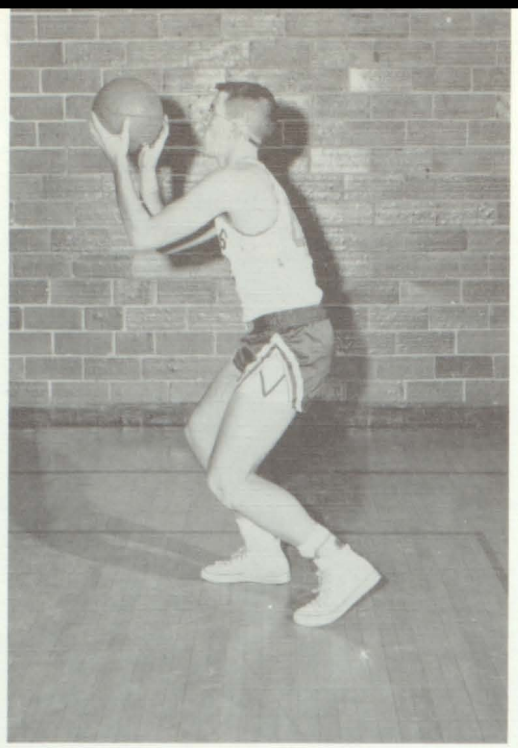

DAVE RAYMER, Center

KEN CHAPMAN, Guard

FRONT ROW: D. Becker, Manager, N. Esman, J. Crocker, Dennis Heiman, D. Smith, Manager. MIDDLE ROW: Coach Sundstrom, R. Smith, N. Bailey, K. Chapman, D. Coggins, N. Krohn. LAST ROW: Coach Morrison, J. Chase, D. Raymer, J. Click, G. Bishop, G. Enlund, Coach Maskill.

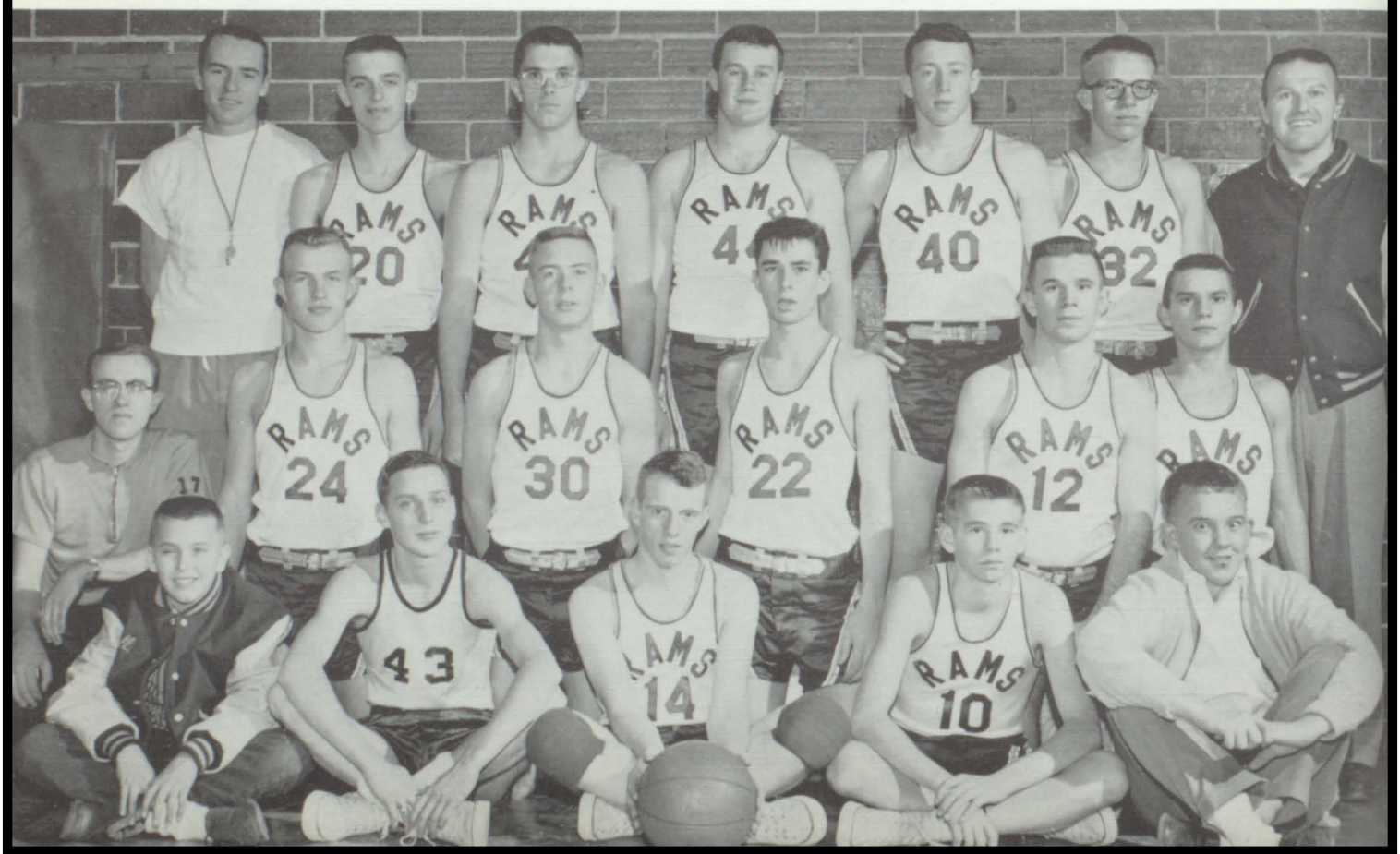

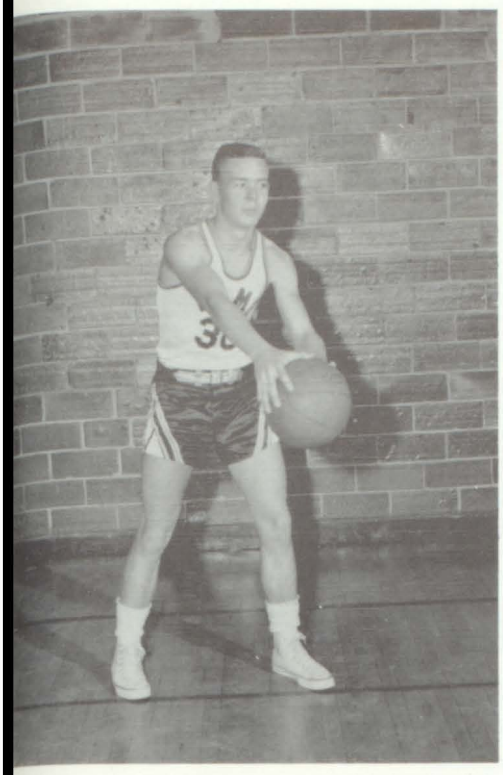

NORM BAILEY, Guard

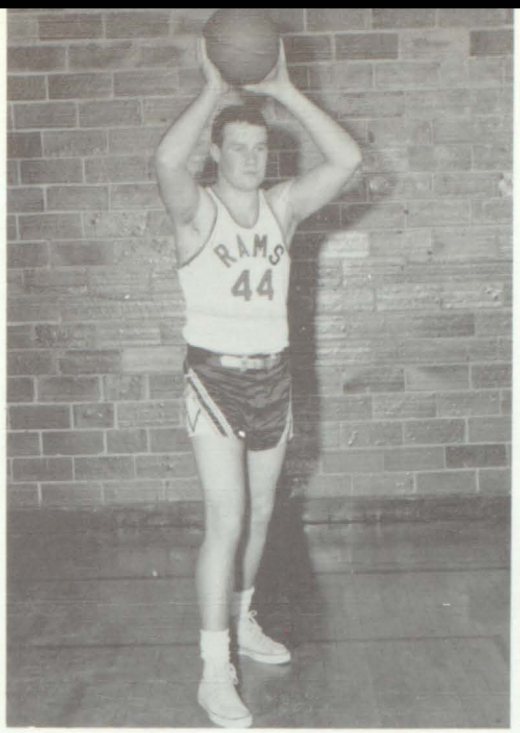

JEFF CLICK, Forward

JIM CROCKER, Guard

SENIORS

NORM ESMAN, Guard

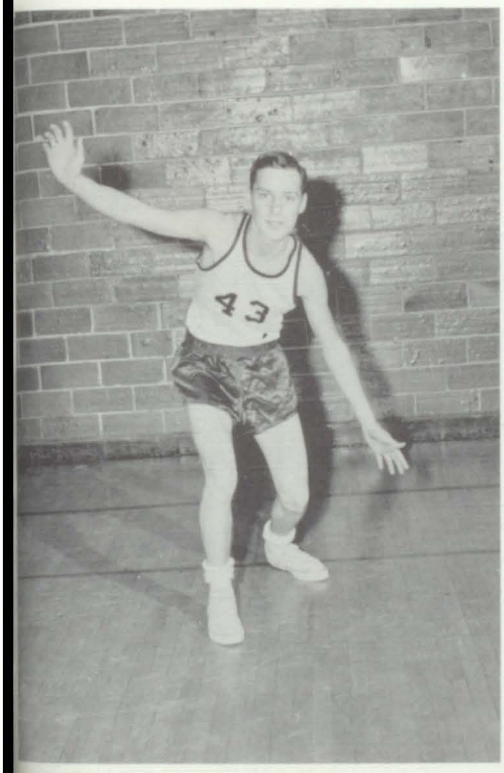

GEOFFREY ENLUND, Forward

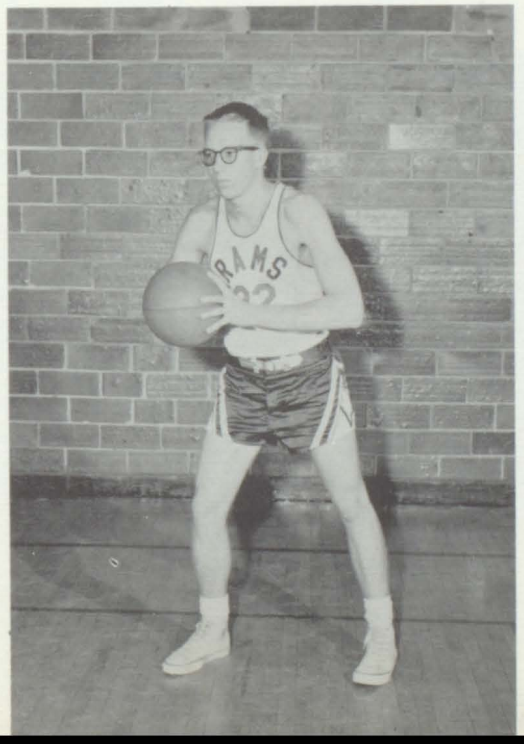

GERRY KROHN, Guard

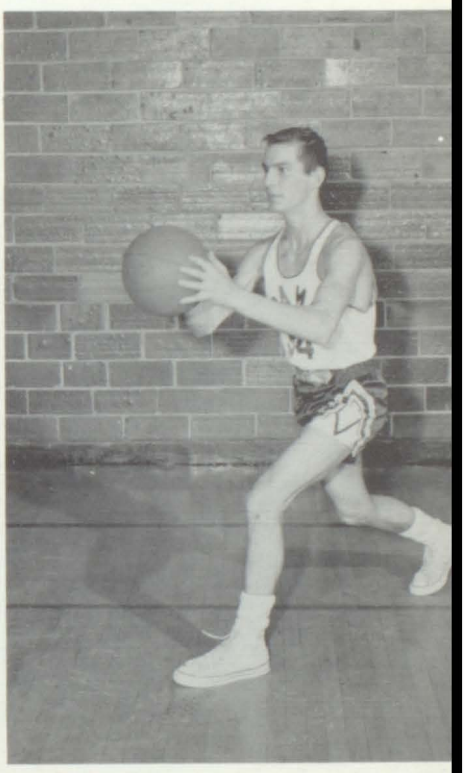

RESERVES

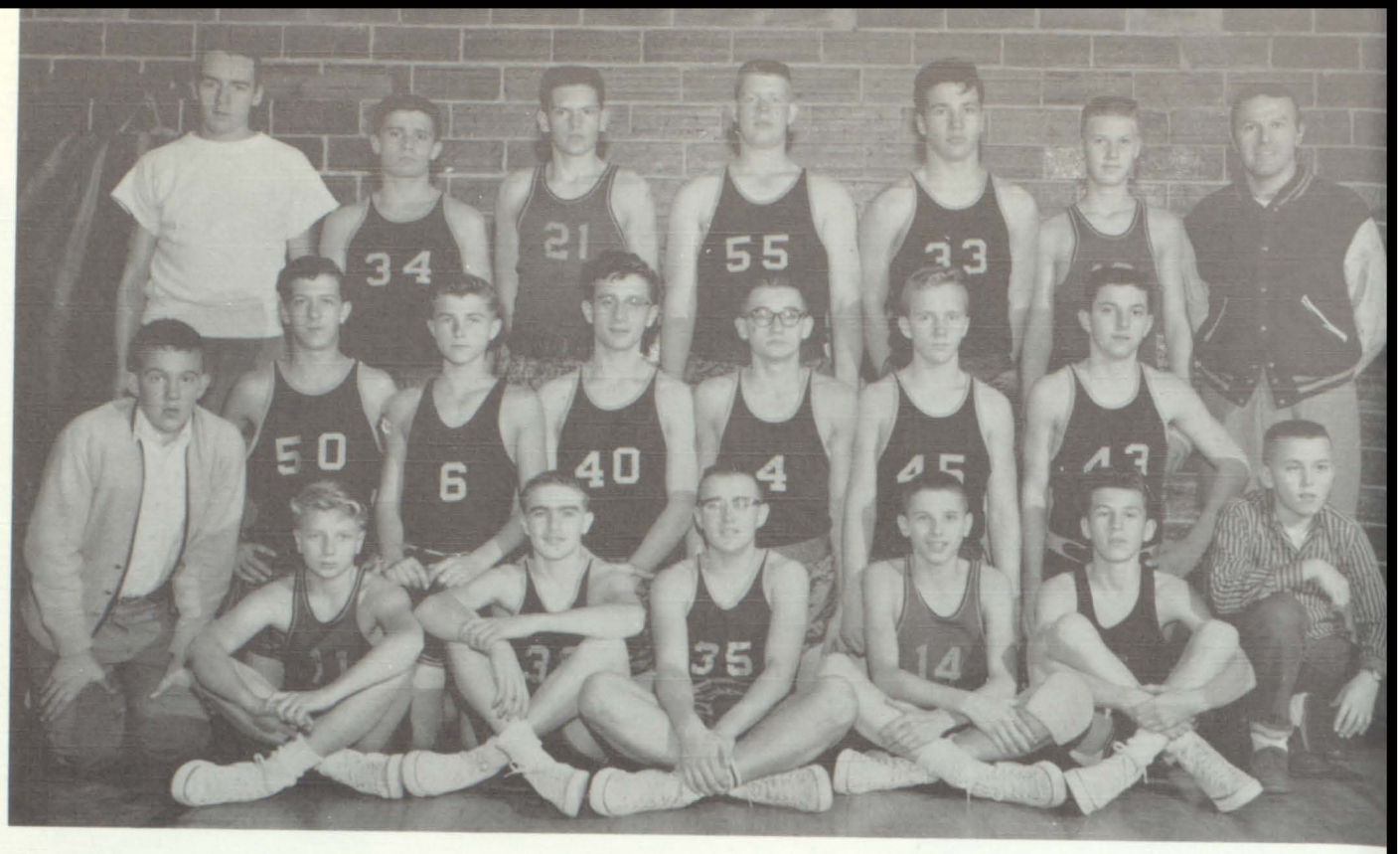

FRONT ROW: M. Pierman, J. Mussellman, J. Campbell, K. Martin, D. Cox, D. Becker. SECOND ROW: D. Smith, L. Mielke, M. Smith, R. Scheiber, B. Hoard, D. Austin, L. Worthington. THIRD ROW: Coach Morrison, L. Koller, C. Williams, D. Mollett, B. Perkins, J. Peters, Coach Maskill.

VARSITY BASKETBALL SCORES

G-A	34	Comstock	43
G-A	37	Richland	62
G-A	37	Mattawan	49
G-A	56	Bangor	74
G-A	40	Paw Paw	44
G-A	33	Springfield	44
G-A	52	Parchment	33
G-A	47	Kellogg	48
G-A	51	Comstock	65
G-A	49	Richland	55
G-A	42	Mattawan	64
G-A	25	Bangor	43
G-A	49	Paw Paw	58
G-A	59	Springfield	66
G-A	58	Parchment	29
G-A	56	Kellogg	57

RESERVE BASKETBALL SCORES

G-A	50	Comstock	38
G-A	34	Richland	42
G-A	33	Mattawan	40
G-A	38	Bangor	45
G-A	33	Paw Paw	68
G-A	48	Springfield	45
G-A	44	Parchment	26
G-A	42	Kellogg	39
G-A	50	Comstock	47
G-A	46	Richland	43
G-A	35	Mattawan	34
G-A	40	Bangor	43
G-A	41	Paw Paw	54
G-A	36	Springfield	26
G-A	38	Parchment	16
G-A	44	Kellogg	42

FRONT ROW: D. Plotts, T. Mitchell, R. Soule, J. Simmons, J. Reed, L. Mielke, C. Waldorf, K. Wilson. MIDDLE ROW: R. Livingston, K. Mahaffay, K. Minor, B. Roelof, R. Steoffler, R. Hanna, D. Horn, B. Brown. BACK ROW: H. Forester, Manager, J. Livingston, J. Carpenter, R. McKeel, B. Perkins, J. Chase, M. Becker, B. Wortinger, R. Smith, and Coach Maskill.

TRACK

Terry Mitchell (Mitch) placed second in the regional tournaments and fourth in the state finals for the 880 yard dash.

Jim and Ron

Mitch and Ray

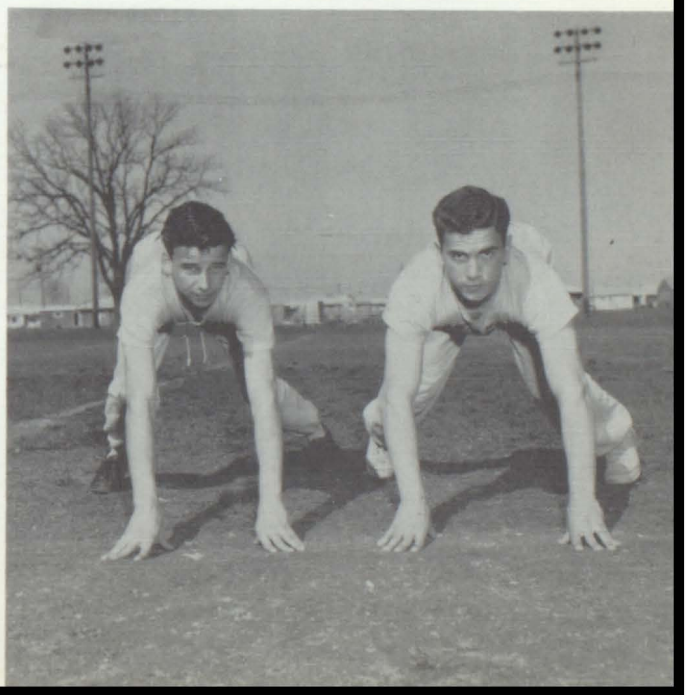

TENNIS

COACH HENDERSHOTT

FRONT ROW: B. Roelof, B. Hoard, T. Mitchell, J. Peters, J. Mussulman, and D. Hess. BACK ROW: Coach Hendershott, D. Raymer, J. Click, E. Stager, H. Beatty, and J. Chase.

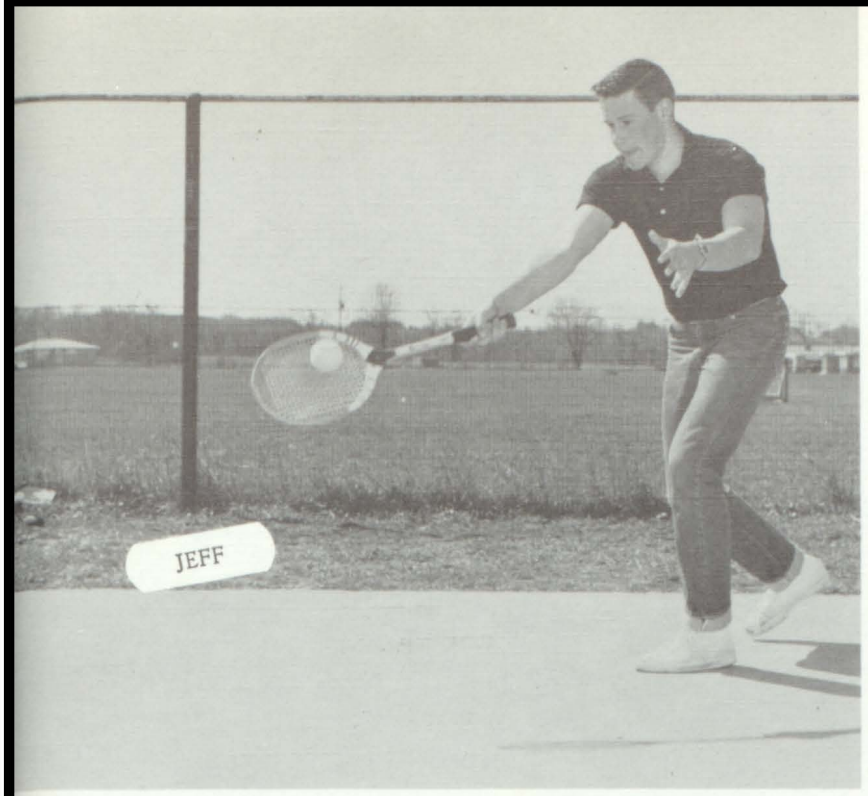

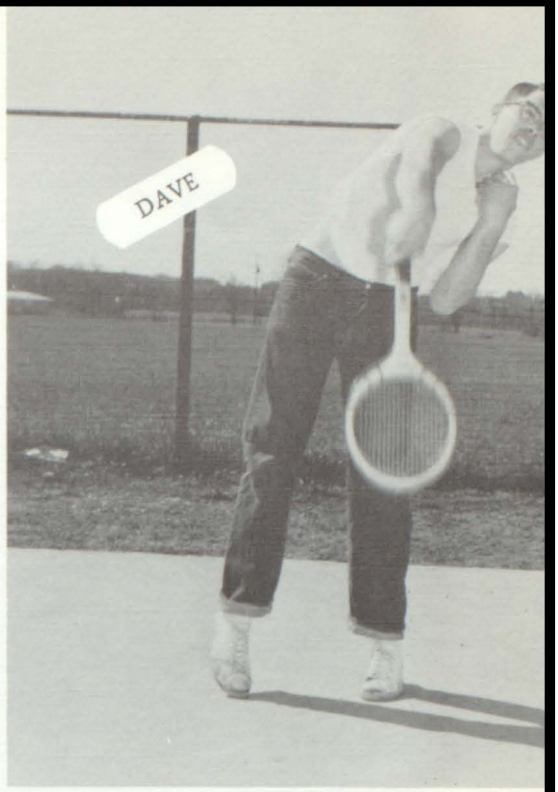

Battle Creek Pennfield	0	GA	7
Battle Creek Springfield	0	GA	5
Paw Paw	0	GA	5
Kellogg	1	GA	4
Comstock	0	GA	5
Richland	0	GA	5
Mattawan	0	GA	5
St. Augustine	3	GA	2

GA won 7 and lost 1 which broke a string of 34 straight wins. They also won the KVA league trophy and the KVA tournament trophy.

INDIVIDUAL WINNERS

KVA: Hoard - singles
Click and Raymer - doubles

REGIONAL: Chass - singles
Daniels and Hoard - doubles

State: Chase - 1 point

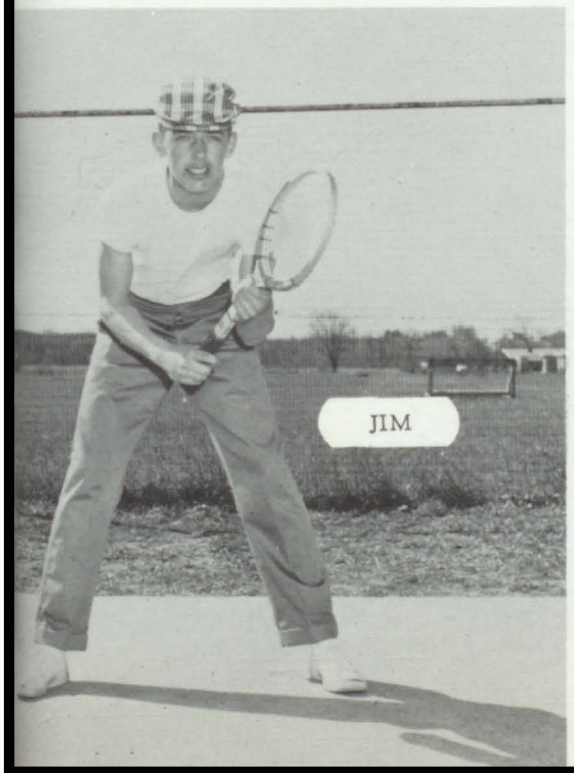

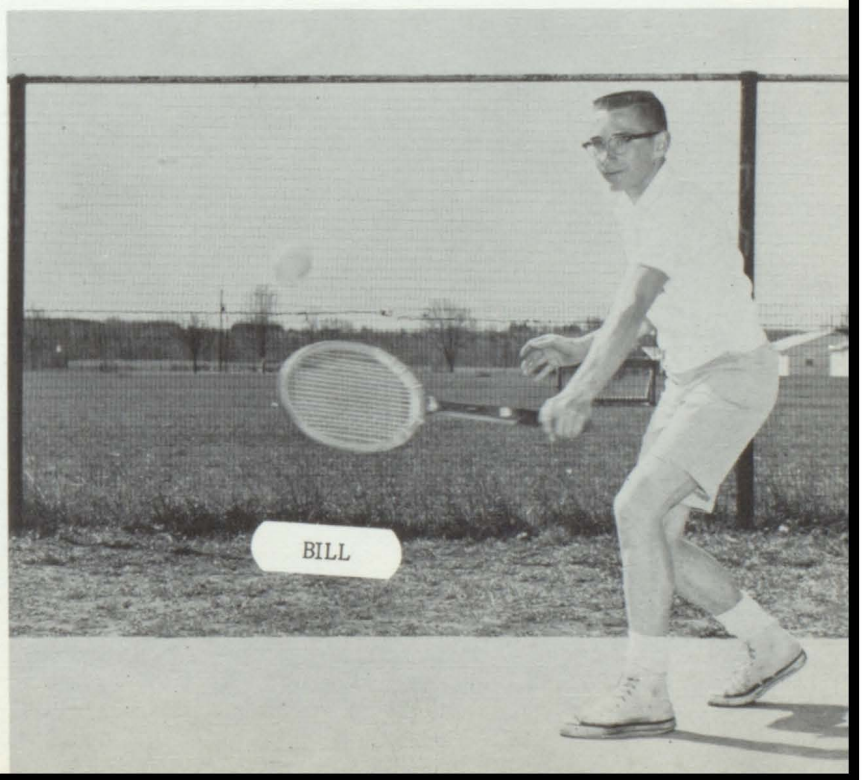

BASEBALL

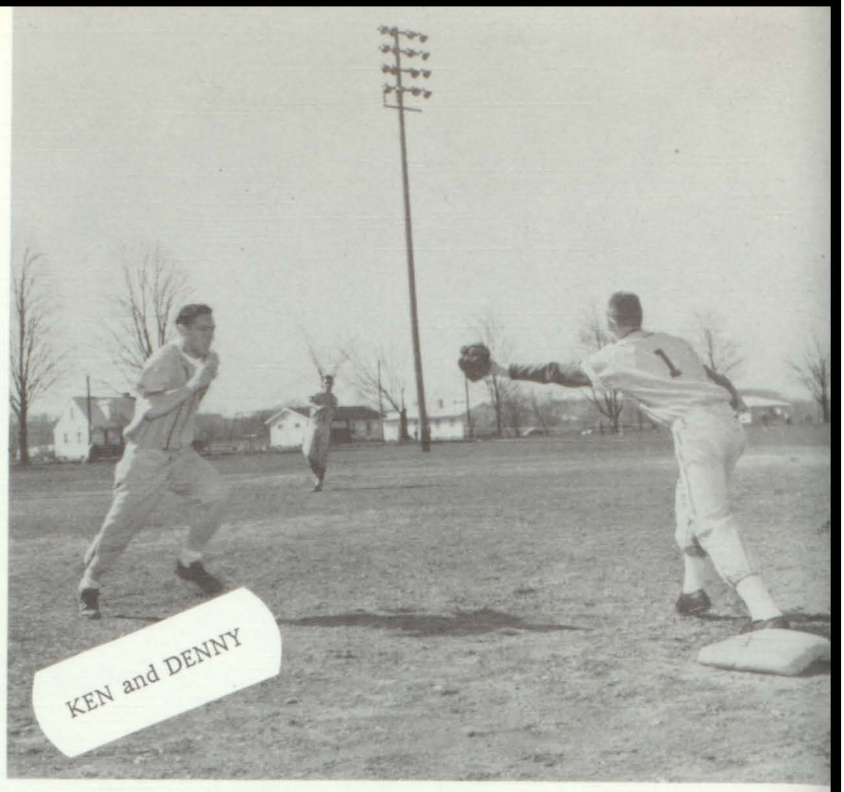

FRONT ROW: K. Mahaffay, J. Tolmacs, D. Heiman, G. Krohn, N. Bailey, K. Chapman, R. Smith, Coach Maskill. BACK ROW: H. Forester, Manager, D. Raymer, D. Daniels, E. Stager, J. Livingston, D. Horn, D. Vetter, and J. Chase.

RESERVES

TOP ROW: D. Mollet, B. Perkins, R. McKeel, J. Lemon, L. Koller, J. Peters. F. Drobny.
BOTTOM ROW: Coach Maskill, R. Betz, L. Worthington, R. Dunithan, L. Mielke, J. Moses, J. Musselman, Manager G. Forester.

VARSITY SCORES

G-A	6	Paw Paw	8
G-A	4	Springfield	1
G-A	8	Kellogg	12
G-A	6	Comstock	3
G-A	5	Richland	7
G-A	4	Mattawan	13
G-A	1	Bangor	5

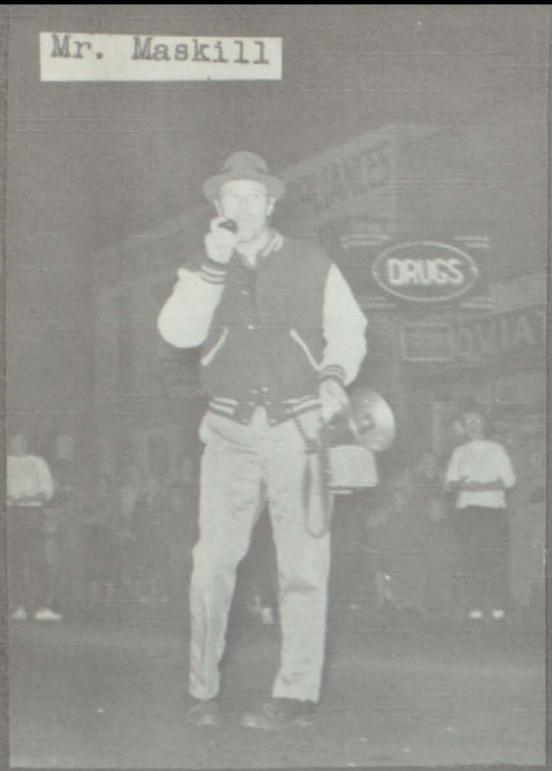

Mr. Maskill

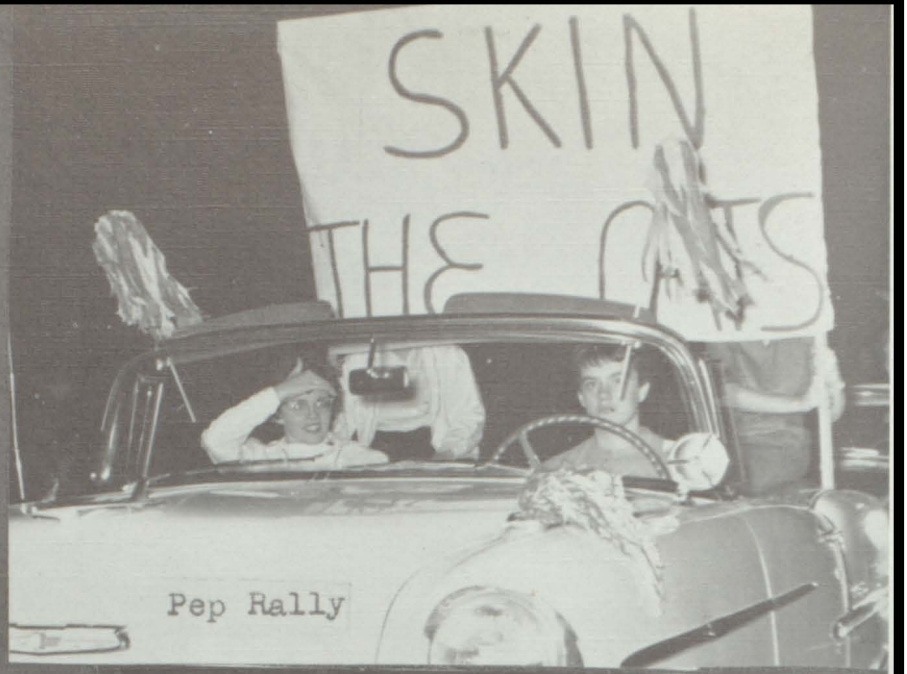

Pep Rally

Pep Rally

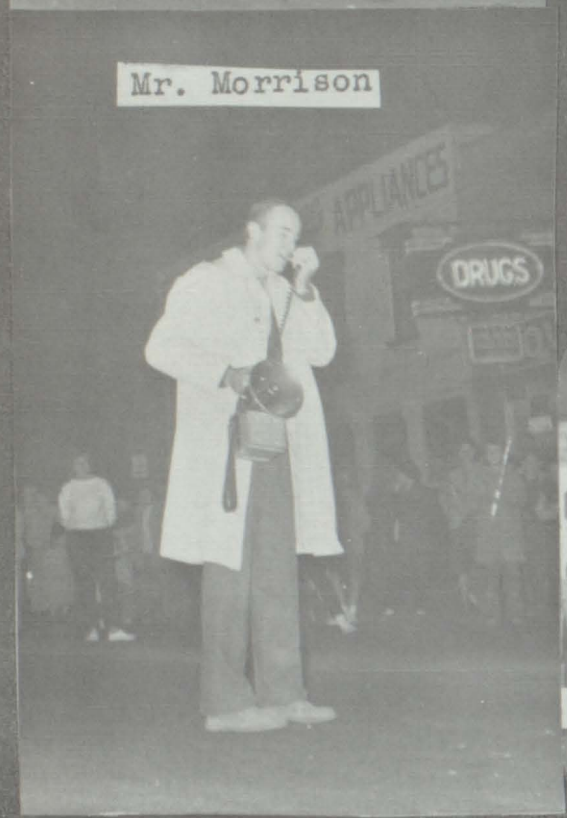

Mr. Morrison

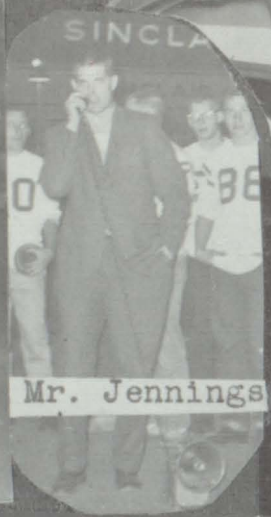

Mr. Jennings

Freshman Float

Jack S.
Leah P.
Susie C.
Norm E.
Jeff E.
Diane C. & Carol E.
Jeff C.
Grace W.
Joyce & Linda T.
Wayne H.
Willard H.
Alice G
Dianne W.
Marilyn S.
Daleen B.
Faye R.
Larry D.
Terry S.
Rose Ann M.
Carol M.
Kathy V.
Dave & Don V.
Pam R.
June P.

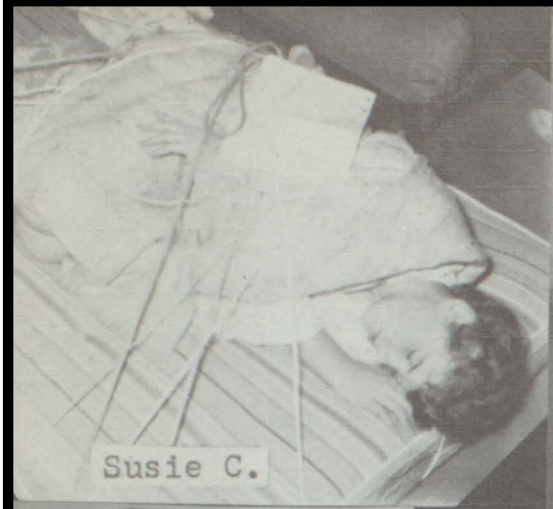
Susie C.

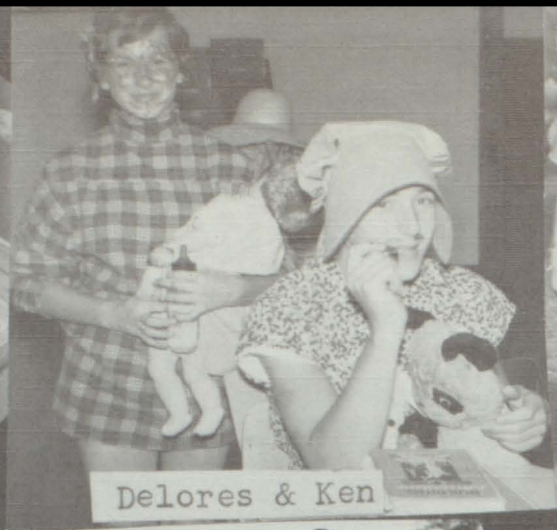
Delores & Ken

Pat W.

Dave & Bill

Wayne & Larry

5th Grade

Terry & Joe

Jim L

5th Grade

Jean W.

Rose & Jo

1st Grade

Dick H.

P.J. Party

Rose Ann M.

Ellen H.

June P.

EMPLOYEES

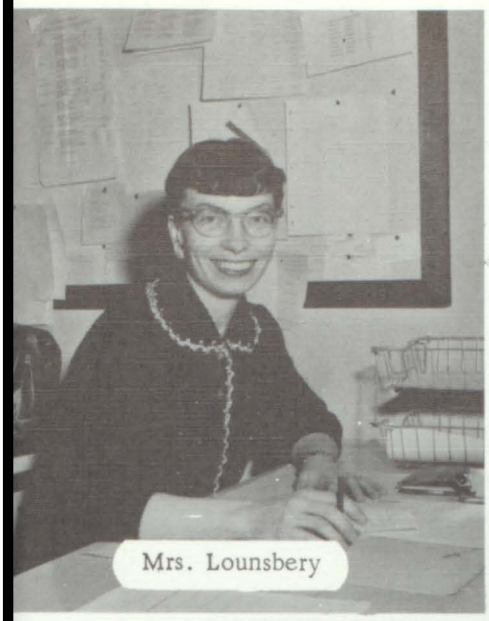

Mrs. Lounsbery

Mrs. Wheaton

Mrs. Vetter

Mrs. Reeder, Mrs. McBarnes, Mrs. Rushmore, Mrs. Anderson, and Mrs. Bresson

Mr. Griffioen

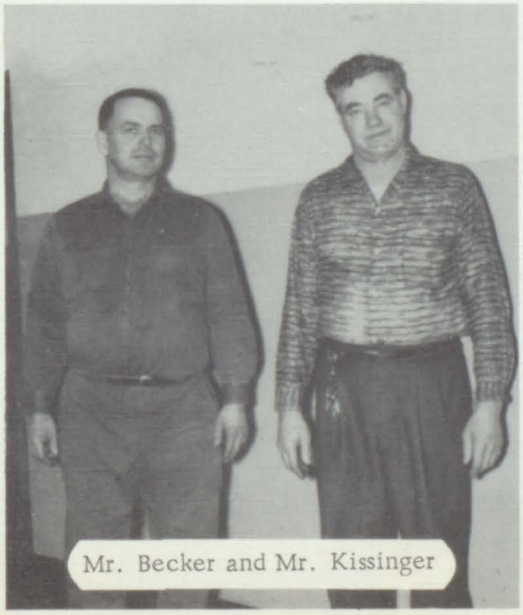

Mr. Becker and Mr. Kissinger

Mrs. Smith

INMAN'S

famous for food

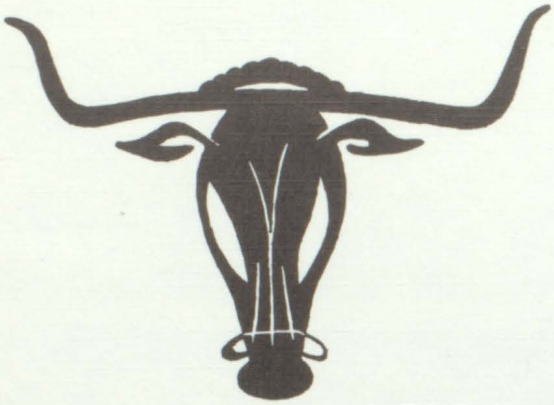

Galesburg Michigan

MO-55621

Compliments of

BILL NUYEN'S BARBER SHOP

13 W. Battle Creek St.

Galesburg Michigan

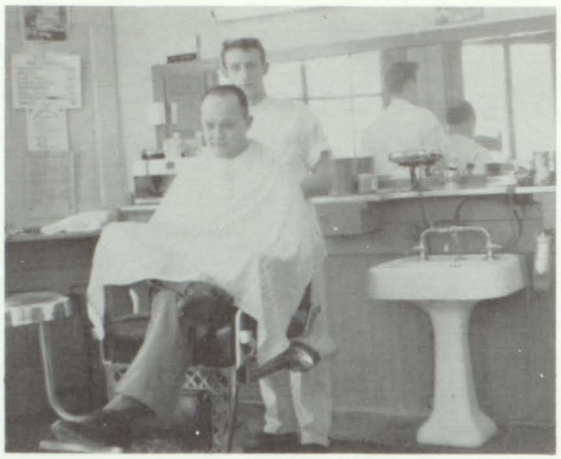

G - A

ATHLETIC TEAMS

Are Equipped

BY

HTH

HENRY T. HUTT

ATHLETIC EQUIPMENT

GYMNASIUM EQUIPMENT

PORTAGE, MICHIGAN

Compliments of

BURGESS

SEED & PLANT COMPANY

Galesburg Michigan

Compliments of

CHARLIE SULLIVAN, INC.

68 East Michigan

Galesburg, Michigan

Compliments of

AUGUSTA TELEPHONE COMPANY

AUGUSTA PHARMACY

Phone RE 1-5162
Augusta, Michigan

Pharmacists to the
Physician and His Patients

-You are always welcome here-

"Better Michigan Apples"

SCUDDER ORCHARDS

Just North of the School

Augusta, Michigan

CAROLYN FELTCH
DOROTHY WAITE

BEAUTY NOOK

1 Mill Street Phone
Galesburg, Mich. MO-5-7148

Congratulations to the
Class of 1960

GALESBURG MFG. CO., INC.

Precision Aircraft Components
Methods Engineering
Tool Design and Cutter Grinding
WILLIAM E. HENDRICKS
President
67 Mill St. - Galesburg, Mich.

Compliments of

BURK & HOAK FUNERAL HOME

Galesburg and Climax

Compliments
from the
NELSON E. BARTLETT AGENCY
to the
Class of 1960

GALESBURG FROZEN FOOD LOCKER CO.
U.S.D.A. Choice or
U.S.D.A. Good
Angus or Hereford Beef
Complete Frozen Food Plan
6 months to pay
No membership fee

58 Mill St. Galesburg, Mich.
MO 5-4191

Compliments of
ONE-O-ONE RANCH MOTEL
12382 U.S. 12

MO-5-7054

Compliments of
ALARIA'S SHOPPING CENTER
12001 East Michigan
Galesburg, Michigan
MO 59739
Sunoco Gas and Products
Grocery Store - Beer and Wine
Take Out
Firestone Dealer

MOLLET'S MARKET

Spartan Store

Groceries - Meats

MOrris 5-5161

FRANK'S AUTO REPAIR

110 West Michigan Ave.
Galesburg, Michigan
Side Entrance

Phone MO 5-8971

KELLY'S STANDARD SERVICE
Phone RE 1-5582
Augusta, Mich.

Gas - Oil - Tires - Batteries
Where Lubrication Is Not Just
a Grease Job

Compliments of

DR. RON SMITH

Galesburg, Michigan

Congratulations to the
Class of '60

McPECK
INSURANCE AGENCY

308 Fayette Street Augusta
Phone RE 15562

Compliments of

AUGUSTA
LUMBER & HDWE.

Augusta, Michigan

GEORGE'S
MARATHON SERVICE

144 West Michigan

Phone MO 5-7066 Galesburg

Compliments of

GALESBURG

LAUN-DER-RITE

FRANK'S BARBER SHOP

25 East Battle Creek

Galesburg Michigan

OVIATT'S PHARMACY

Drugs With a Reputation
"Where You Are Always
Welcome"
Ph. MO 5-4201
Galesburg, Michigan
"Your Family Drug Store"
Prescriptions - Cosmetics
Camera Supplies

Compliments of

TELEPHONE
REDWOOD
1-3262

KNAPPEN
MILLING COMPANY
AUGUSTA, MICHIGAN

Compliments of

CORONET ADVERTISER

Galesburg

Congratulations
from

GALESBURG CLEANERS

Tailoring, Alterations, and
Laundry
One Day Service
We own and operate our own plant.

**JIM KISSINGER'S
GULF SERVICE**
Gulf

Tires - Batteries - Accessories

M-96 at Shafter Rd.
Galesburg, Mich.
MO-5-9091

Compliments of

GALESBURG

COFFEE SHOP

GALESBURG

SUPER MARKET

GRANT'S

Galesburg

BELL'S BAKERY

Homemade Ice Cream
Beer and Wine Take Out

Galesburg
Phone MO 5-4851

RICHLAND LANES

On M-89
Richland, Michigan
Phone MAdison 99388

12 Brunswick Automatics

GRIFFIN COMPANY, INC.

COMPLETE PEST CONTROL SERVICE
TERMITE CONTROL

Offices in Galesburg, Battle Creek, Kalamazoo

Member of Chamber of Commerce --- National Pest Control Association

THE FIRST NATIONAL BANK AND TRUST COMPANY OF KALAMAZOO

Galesburg, Michigan

Member F. D. I. C.

The Challenger staff acknowledges with great appreciation the services of

R. S. SUTULA STUDIO

206 1/2 South Main Street
Elkhart, Indiana

SCHOOL PHOTOGRAPHER

Quality Pictures
Outstanding Service
All the "little extras" at no extra cost

IT'S NO SECRET

That picking the right kind of job after graduation is mighty important.

And the right one, you'll agree, is the one that gives you the most of what you want in a job - interesting work, good wages, vacations with pay, friendly associates, security and a chance for promotion.

So, if you're graduating this year and are looking for a really worthwhile job, why not drop in soon at our employment office? It's at

336 South Burdick St.

MICHIGAN BELL TELEPHONE CO.

"A Friendly Place to Work"

LARRY'S RADIO AND TV SERVICE

Galesburg, Michigan

R. C. A. Sales and Service

Phone MO 5-9941

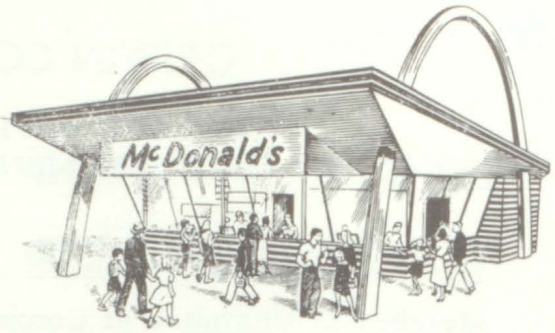

Kilgore at Westnedge

Compliments of

SCHLUETER FUNERAL HOME

Augusta, Michigan

Compliments of

BLAKE'S GULF SERVICE

Tires - Batteries - Accessories

52 West Michigan
Phone Morris 5-9581
Galesburg, Michigan

Congratulations to the Class of '60

SMITH SUPERETTE

Augusta

Compliments to Class of 1960

MID.-JNO. DE-JO

Compliments of

BAKER'S GROCERY

288 East Michigan

Galesburg, Michigan

Compliments of

BISHOP ELECTRIC

Electrical Contractor
G. E. Appliance

Phone MO5-4261
Galesburg

Compliments of

INDUSTRIAL STATE BANK

Member F. D. I. C.
and
Federal Reserve System

Complete Banking Service

Compliments of

DR. W. R. SPEERS

Augusta

AIRWAY LANES

40 A. M. F. Lanes

Fi-5-7757 Portage Road
Kalamazoo, Mich.

HAROLD LOGANS

FORMAL WEAR
for Jr.-Sr. Prom
Informal, Semi-Formal, and
Formal
All Sizes, Styles, and Colors
Complete Accessories
Special Student Discount
Fi-5-5395 143 E. South Rose

Compliments of

WAYNE HOME EQUIP. CO.

Galesburg, Michigan

LENG'S HARDWARE

Phone MO 55811

Galesburg Michigan

Compliments of

TAYLOR LUMBER CO.

Galesburg
MO 5-9591

Compliments of

THE GALESBURG ARGUS

Published Every Thursday

Printing - Publishing

Compliments of

ROELOF DAIRY

Galesburg, Michigan

Milk builds strong Athletes.

Have you had your milk today?

REED'S MARKET

6018 Michigan Avenue

Comstock, Michigan

FORD'S FOR FOOD

Augusta, Michigan

Upjohn

medicine . . .

designed for health . . .

produced with care

The Upjohn Company

Kalamazoo, Michigan

Compliments of

BELL'S

STANDARD SERVICE

Galesburg, Michigan

Visit Doubleday Bros.

Downtown Store

Stationery
Wedding Invitations
Billfolds, Brief Cases
Complete Office Supplies

Lots of Unusual Gift Items

DOUBLEDAY BROS. & CO.

241 E. Michigan Ave.

Kalamazoo, Michigan

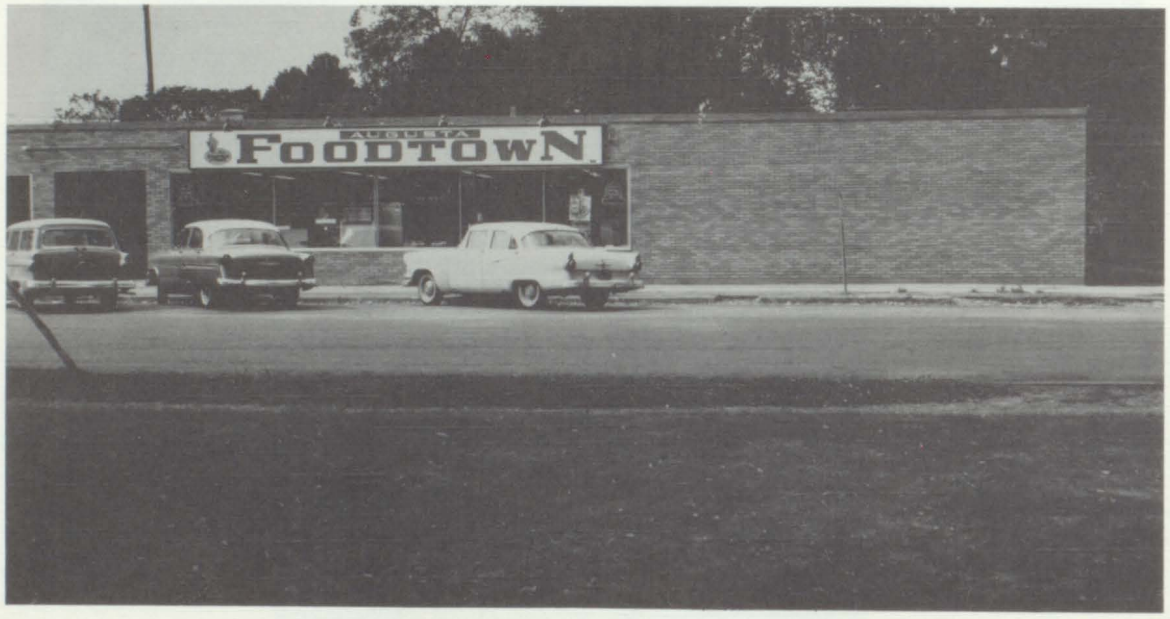

AUGUSTA FOODTOWN

444 S. Webster

"WHEN IT COMES TO FOOD COME TO FOODTOWN"

Goldbell gift stamps -- double stamps on Wednesday.

AUTOGRAPHS

AUTOGRAPHS

TAYLOR PUBLISHING COMPANY
"The World's Best Yearbooks Are Taylor-made"
YEARBOOKS

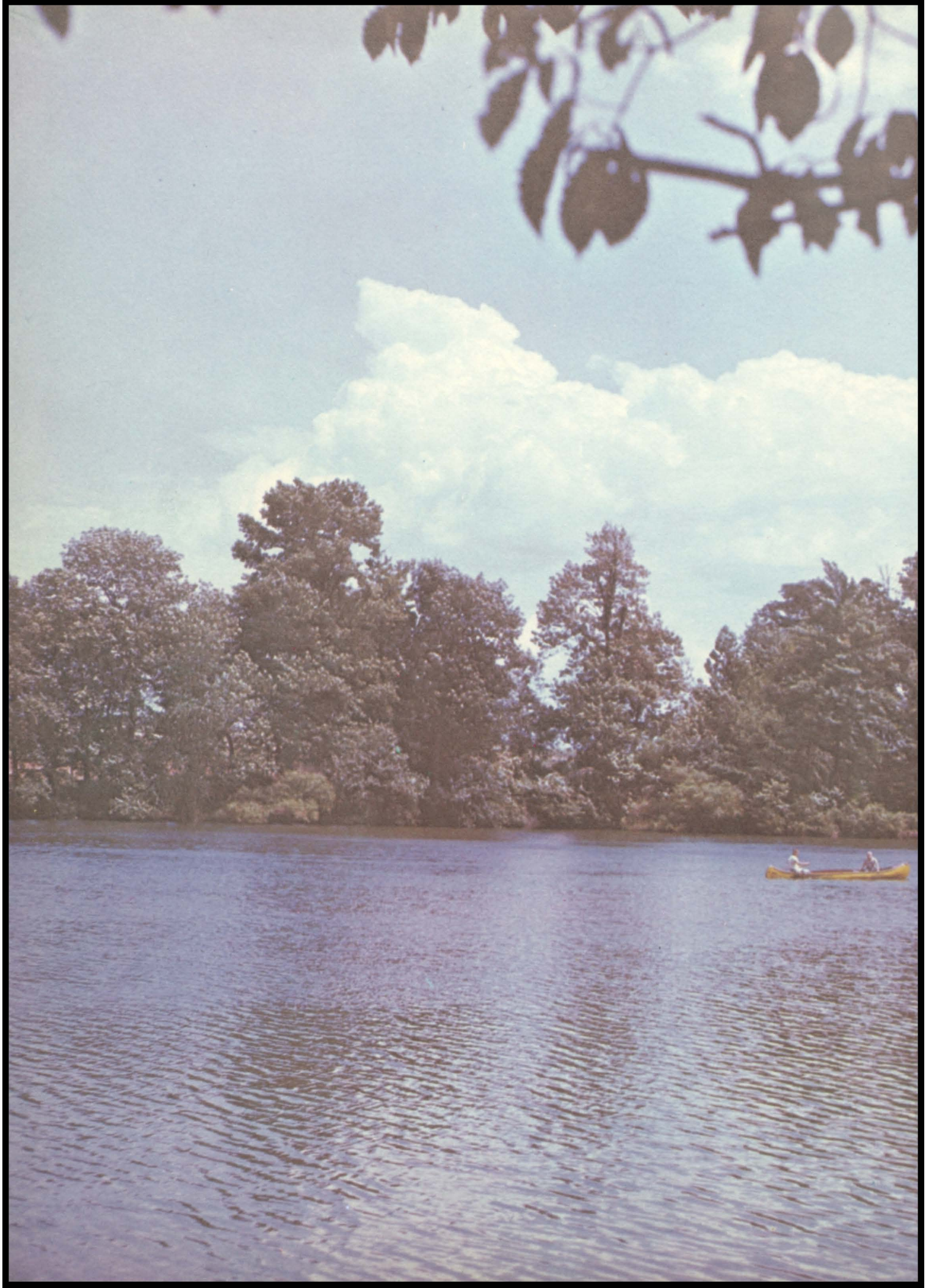

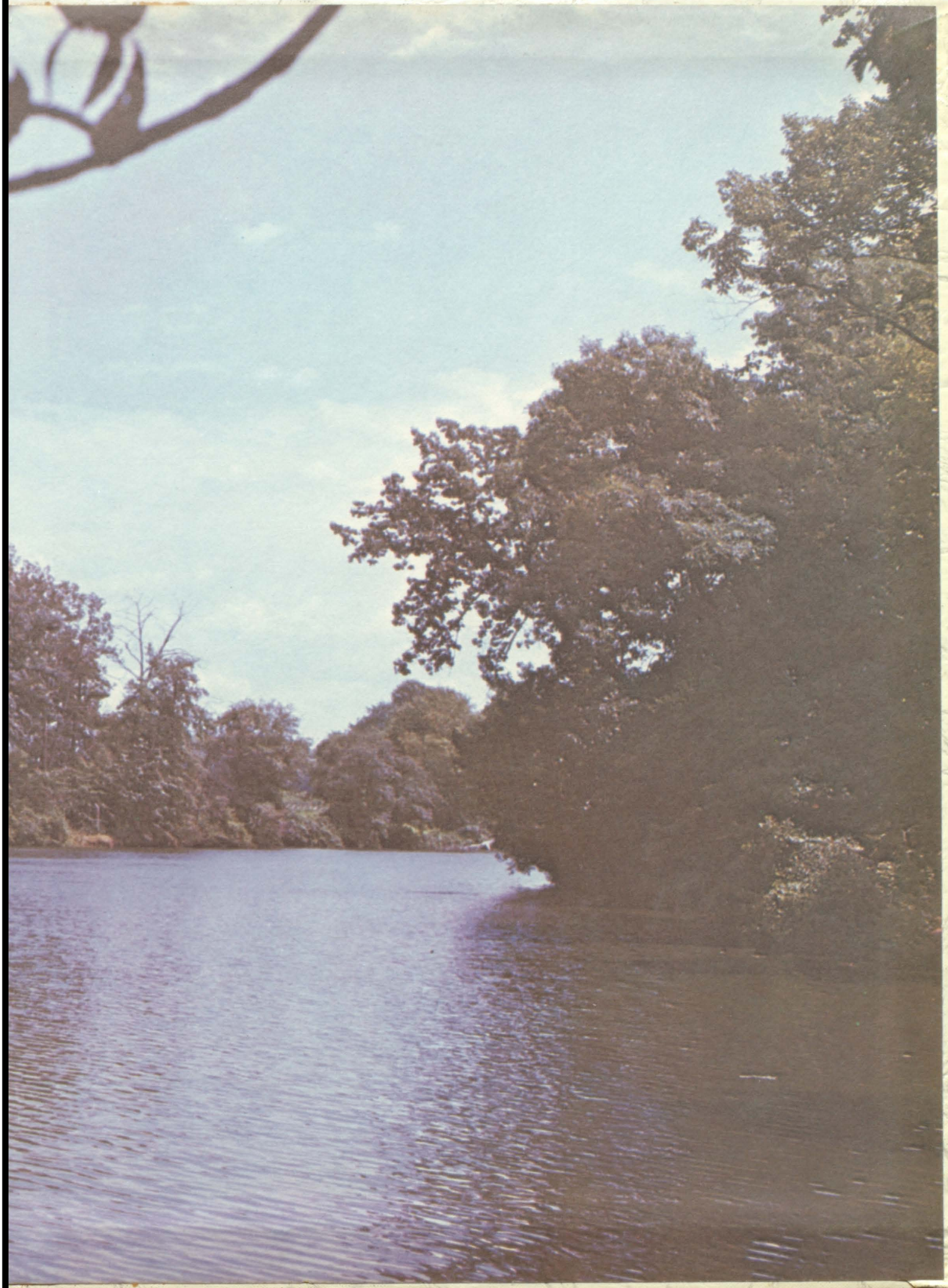

TAYLOR-MADE
TEXTBOOKS